8 PAGES

THE DAILY REVIEW

Want ads keep people who are able and willing to work, working.

Thirty-Fifth Year. DECATUR, ILLINOIS, SATURDAY EVENING, JUNE 14, 1913. PRICE TWO CENTS. No. 165.

WET ALLY SLUGS DRY LEADER

Riot In House Narrowly Averted When Gorman Fells Wilson.

Springfield June 14.—Bedlam broke loose, pandemonium raged and a riot and a free-for-all fight were narrowly averted in the house of representatives of the sovereign state of Illinois last night when Representative Thomas H. Gorman of Peoria slugged George H. Wilson of Quincy, knocking him to the floor.

The assault was the culmination of the general bad temper engendered this session, particularly by the "wet" and "dry" fight. Bitterness became belligerent and broke all bounds. It was a case of rum, riot and rebellion—almost.

For a time it looked as if the slugging would be followed by a violent encounter between friends of the two principals.

HOW IT HAPPENED.

The Richardson anti-house of ill-fame bill was up and Representative Holiday of Danville was making a speech when the Gorman attack came. Wilson, who is one of the driest of the drys and their house leader, had gone to the Democratic side of the house and was speaking with "dry" members, when Gorman, who is one of the wettest of the "wets," shouted at him:

"Get out of here you piker! Go back where you belong!"

"Oh, shut up," said Wilson.

BLOW LANDS ON JAW.

Wilson went back toward his seat and was talking with Corporation Counsel Sexton of Chicago, when Gorman came up.

"You can't tell me to shut up," Mr. Sexton heard a voice behind him exclaim, and the next instant Wilson was sprawling, Gorman having caught him off his guard and having landed one on the jaw.

In an instant the house was in an uproar. Members jumped over the brass railing. Some pulled Gorman away, others raised Wilson to his feet. The latter was dazed, but recovered quickly. Gorman was forced back to his seat by friends.

YELL THROW HIM OUT.

"Throw him out," "Expel that member" and "Put him off the floor," yelled Wilson's friends, who swarmed into the aisles.

The speaker almost smashed his desk with the gavel, and at length made himself heard above the din.

"Let us decide at some other time, when all of us are a little cooler, what is to be done," he cried.

In the tumult a score of voices began to yell "Adjourn." Mr. Tice managed to get near the speaker's desk.

"Keep this house in session or there will be a riot—they're ready to fight if you adjourn," he shouted.

GORMAN RENEWS ATTACK.

The house was beginning to calm down and Mr. Holaday was proceeding with his speech, when Gorman left his seat and rushed again for the rear of the hall. Representative James H. Morris, a friend, grabbed Gorman's arm but was dragged along down the aisle. Half a dozen Democrats at length forced Gorman into his seat.

After the second outbreak had subsided somewhat Speaker McKinley addressed the doorkeeper.

"Remove that member from the floor of this house," he shouted. At once some of Gorman's partisans started down the aisle, shouting "No, you won't!"

Gorman's friends crowded around his desk, forming a human wedge, which Doorkeeper Kein was unable to penetrate, but at length, on the advice of his friends, Gorman voluntarily left the floor. Friends who accompanied him say he regretted his violence and will apologize.

Wilson has made a demand upon the speaker for Gorman's expulsion.

FIX JUNE 26 FOR ADJOURNMENT.

House Amends Senate Resolution and Latter Concurs.

Springfield, June 14.—The house amended the sine die adjournment resolution sent over from the senate so as to end the work of the session on next Friday night, June 20, and adjourn sine die ten days later, on June 30. The senate, late in the afternoon, concurred in the amendment.

As originally passed in the senate the resolution fixed Wednesday, June 18 as the time for ending the work and provided sine die adjournment on June 28.

In its amended form the house passed the adjournment resolution and sent it back to the senate for concurrence in the changes, which in effect extend the session two days longer.

The adjournment resolution provides that all bills remaining on the house and senate calendars when adjournment is taken on next Friday night be ordered to lie upon the table.

In effect this prevents any of the old matters from being taken up at a special session of the Forty-eighth general assembly if one is called by the governor.

BILLS PASSED BY ASSEMBLY.

Springfield, June 14.—Two administration measures, previously passed by the senate were passed by the house Friday. One was the fish and game consolidation bill and the other was the legislative reference bureau measure.

It must now go back to the senate for concurrence in the house amendments.

REFERENCE BILLS PASSED.

In an amended form Senator Hay's legislative reference commission bill was passed by the house by a vote of 100 ayes to 9 nays.

The reference bureau is to have a secretary, appointed by the governor, at a salary of $5,000 per annum.

Other house bills passed include:

Enabling cities to increase the tax levy for school purposes.

H. B. 842—Re-enacting the motor vehicle law so as to correct technicalities in it which caused the supreme court to hold unconstitutional other acts passed by the Forty-seventh general assembly.

H. B. 752—Appropriating $10,000 to the relief of William Baker, who, while in the performance of his duty as assistant veterinary livestock inspector at the Union stockyards, contracted an incurable disease, commonly known as "lumpy jaw." Experts from all over the world have examined Baker and say he can survive the ravages of the disease only a short time.

S. B. 213—Enables cities under 100,000 inhabitants to increase the tax levy for school purposes from 1½ to 2 per cent.

H. B. 706—Revising the act creating mine rescue stations and giving greater powers to the mine rescue commission.

H. B. 708—Revising the shot firers' act so as to prevent the drilling and shooting of "dead holes" in coal mines.

H. B. 919—Appropriating $2,500 to defray the expenses of holding a jubilee celebration by the colored race on the fiftieth anniversary of their emancipation and providing for the appointment of a commission. The bill does not fix the place where the celebration is to be held.

H. B. 882—Prohibiting the sale or gift of any top pistol made to shoot blank cartridges.

H. B. 715—Enabling city councils and county boards not only to appropriate money for the support of nonsectarian hospitals, but for their erection, as well.

SENATE BILLS.

Bills passed by the senate yesterday include:

S. B. 329—Permitting cities on majority vote of all those voting in an election, to levy a tax for the building and maintenance of coliseums.

S. B. 629—Prohibits the publication or exhibition of pictures of legal executions, lynching or riots.

S. B. 635—Giving garage owners a lien on automobiles for repairs, oil or any supplies.

S. B. 84—Allowing county boards to appropriate not to exceed $5,000 a year to aid crop and soil improvement associations.

BILL FOR CITY TAX.

S. B. 506—Authorizes cities to levy a tax to protect against floods.

ROUGHTON OUT ON $10,000 BOND

Slayer of Harry Wilson Charged With Murder.

Champaign, June 14.—Charles Roughton, slayer of Harry Wilson, was bound over to the September term of court on the charges of murder on a $10,000 bond by Justice J. C. Young Friday morning. Mr. and Mrs. Charles Roughton, Sr., went on their son's bond and the latter accompanied them home. The charge of murder was prefered by State's Attorney Busch.

The verdict of the coroner's jury following the inquest at Pesotum yesterday was that Harry Wilson met his death from a bullet fired by Charles Roughton.

DUMA AND RUSS HOUSE AT OUTS

Members of Cabinet Demand An Apology.

St. Petersburg, June 14.—A complete breach has opened between the Russian government and the duma. Members of the cabinet announced today that neither the ministers or the heads of departments will appear in the house "until conditions are established under which representatives of the government will be secure from insult by the members of the duma."

THE CAUSE.

The immediate cause of the decision was a remark made by M. Markoff a reactionary member, during the debates on the estimates. While the minister of finance was speaking, Markoff cried out: "Stealing cannot be tolerated." He added that his remark applied not only to the minister of finance but to all the officials of the various departments of state. The ministers and officials present in the house thereupon left in a body.

ASTOR ESTATE TOTALS $86,966,611

Son Vincent Gets Bulk, Wife Receives Not $7,678,896.

New York, June 14.—The estate of John Jacob Astor, who perished in the Titanic disaster, was officially appraised at $86,966,611, of which Vincent Astor receives $68,964,489; Mrs. Madeline Force Astor, $7,678,896; Muriel Astor, $4,856,738, and John Jacob Astor, son by his second marriage, $2,922,672.

300 LIVES LOST THROUGH FLOODS

Bombay, India, June 14.—Floods cost the loss of 300 lives today in the Palitana district on the peninsula of Kathiawar, to the north of Bombay on the Arabian sea. The inundations were caused by heavy rains.

NEW YORK WEEKLY BANK STATEMENT

New York, June 14.—The statement of the actual condition of clearing house banks and trust companies for the week shows that they hold $38,812,500 reserve in excess of legal requirements. This is an increase of $8,824,100 from last week.

AVIATOR FALLS 1,000 FEET

Lisbon, June 14.—A Portugese aviator named Manio was killed today through the collapse of his aeroplane when he was flying at a height of 1,000 feet. Machine and aviator plunged to the earth together and he was found dead in the debris.

CHICAGO CLUB WOMEN PARADE

Hundreds Greet Returning Triumphant Suffragists At Station.

Chicago, June 14.—Led by a band and cheered by enthusiastic friends Chicago club women paraded the downtown streets today after their return from Springfield where the general assembly this week passed the woman suffrage bill.

In the delegation were representatives of the Chicago political equality league and the Chicago Equal Suffrage association.

CROWD GREETS THEM.

A crowd of several hundred men and women greeted the returning suffragists who after alighting from a train formed in a square and sang "Illinois."

BABY NEVER CRIED.

Mrs. J. W. Morrison carried her six months old baby boy. "He has not cried since we started on the trip," she said, "and I think he helped us a great deal at Springfield."

Led by Mrs. Grace Wilbur Trout, president of the Illinois Suffrage league, Mrs. Clara Miller, Mrs. John S. Cowles and others, the women marched to the Art Institute, where a meeting in celebration of the suffrage victory was held.

WISCONSIN SENATE RACE OPENS UP

Lieutenant Governor Morris Announces Candidacy.

LaCrosse, Wis., June 14.—Lieutenant Governor Thomas Morris, a resident of LaCrosse, today authorized formal announcement of his candidacy for the United States senate to succeed Isaac Stephenson. His candidacy will go before the Republican voters of Wisconsin at the primaries in September, 1914.

This action of the lieutenant governor is the first step in what is expected to be one of the hardest fights yet witnessed in state politics, with the La Follette forces backing Morris' opposed by the McGovern forces. Governor McGovern is expected to be the opposition candidate.

WOULD PUT TAX ON MAIL ORDER HOUSES

Hinebaugh Says They Deplete Town Population.

Washington, D. C., June 14.—The great American mail order houses are fast putting the country merchants out of business asserts Representative Hinebaugh, the Illinois Progressive, who inserted in the congressional record in the house yesterday an argument in support of his bill taxing these concerns for rural benefits. His measure proposes that the revenue thus raised shall be expended in building country roads.

SOCIAL DETERIORATION.

Mr. Hinebaugh says that the decrease in village population is due to the elimination of local merchants by mail order competition and that a social deterioration of rural centers is the net result.

DEATH TO COUNTRY MERCHANTS.

"It should be perfectly apparent to every thinking person that the country merchant must go out of business, as the great mail order houses gradually close down upon the local markets. In eight of our great states many towns have lost population during the last ten years. The following are the states and the number of towns in each which have shown a decided decrease in population due to the effect of the mail order business:

Missouri, 540; Iowa, 564, Indiana, 639; Michigan, 677; New York, 716; Illinois, 788; Ohio, 1,136, Pennsylvania, 1,520.

NEW SPANISH CABINET NAMED

Madrid, Spain, June 14.—Count Alvaro De Romanones formed a new cabinet today in which the portfolios were distributed as follows:

Premier—Count Alvaro De Romanones.

Minister of foreign affairs—Lopez Munes.

Minister of the interior—Duke of Alba.

Minister of finance—Saurez Inclan.

Minister of war—General De Luque.

Minister of marine—Amalie Jimeno.

Minister of public works — Rafael Gasset.

Minister of public instruction—Pedro Dodriguez De La Borbolla.

Minister of justice—Ruiz Jimines.

"RESTAURANT BANDIT" BELIEVED FOUND

Chicago, June 14.—In the identification of John L. Keating, thirty-seven, a former convict, by half a dozen victims today, the police declare they have the "restaurant bandit" who has robbed fifty or more lunch rooms on the south side in the last four months.

Keating refused to make a statement. The police say he was released from the Pontiac reformatory Sept. 10, 1909, after serving a sentence for robbery.

Keating was arrested here on a charge of carrying a concealed weapon last Thursday.

$20,000 A YEAR FOR 23 YEARS

Amount Spent By Beet Sugar Head to Fight Low Tariff.

Washington, June 14.—Henry T. Oxnard, millionaire vice president of the American Beet Sugar company testified today before the senate investigating committee that he estimated that he had spent on an average of $20,000 a year in Washington for the last twenty-three years in behalf of the beet sugar industry.

NOT A CENT ILLEGALLY.

He declared not a cent had been spent illegally. Each year, when he was at his home in Washington, he declared, he came to the capitol to watch legislation and see his friends among the senators.

Senator Reed demanded that the witness give the name of senators who were his friends.

"Most all of the senators" replied Oxnard.

NOT REED'S FRIEND.

"You need not include me in that list" declared Senator Reed.

"Well, I call Senator Overman one of my friends, and Senator Cummins there and—I do not know so much about Senator Nelson," said the witness.

Senator Overman promptly asked Mr. Oxnard if he had ever called upon him at his office or house, or if he had ever attended any of Mr. Oxnard's entertainments.

Mr. Oxnard replied in the negative.

The committee adjourned until Monday without finishing the examination.

HOUNDS CONVICTED INNOCENT MAN

Kansan Served Two Years for Another's Crime.

Topeka, Kan., June 14.—George Horton sent to the state penitentiary in 1910, charged with the robbery of a jewelry store, in Medicine Lodge, Kan., has served nearly two years for a crime that he did not commit, according to facts brought out yesterday when Governor Hodges announced the granting of a permanent parole to Horton.

Horton's conviction was based mainly upon the fact that a blood hound placed upon the trail threw suspicion to him. Horton's friends were able to present evidence to the governor that the young man had no connection with the robbery. The stolen jewelry, valued at $250 was found hidden under a Medicine Lodge hotel and it was shown that it had been placed there after Horton had been sent to prison.

THOMAS NELSON PAGE AGREEABLE TO ITALY

Washington, June 14.—The Italian government has notified the United States that Thomas Nelson Page will be acceptable as American ambassador. President Wilson will probably send Mr. Page's nomination to the senate with other diplomatic appointments next week.

WILSON PLANS WEEK'S VACATION

Will Settle His Family In Summer Home.

Washington, June 14.—President Wilson today followed his custom of seeking recreation on Saturday and went out to play golf. While the president has not determined definitely upon the date for the brief vacation that he intends to take at the end of the month, tentatively it is the plan of the Wilson family to leave Washington Friday, June 27, for Cornish, N. H., the president remaining there a week to assist his family in getting settled for the summer and returning to Washington July 7.

PRESIDENT PLANS CURRENCY MESSAGE

Will Be Presented to Congress About June 24.

Washington, June 14.—President Wilson still wants currency legislation enacted at the present session of congress and planned to begin his message on the subject. It will be presented about June 23 or 24, about the time that members of the house get back for reorganization, and work on the currency bill.

It was announced today from administration quarters that Secretary McAdoo and Chairmen Owen and Glass of the senate and house banking and currency committees, had reached an agreement on the main features of the currency bill they have been drafting for the last two months.

TWO MOTHERS LEAVE 23 CHILDREN

Galesburg, June 14.—Twenty-three children were left motherless by the death of two Galesburg women today. Mrs. Otelia Starr left twelve sons and daughters. Mrs. Margaret Martin was the mother of eleven children.

HAPPY UNTIL GUARDS CAME

Tortures Described By West Virginia Mountaineer Miners.

Charleston, W. Va., June 14.—A happy and contented people living wholesome lives among the hills of West Virginia, thrown into a region of lawless terror by an industrial strike, was described to the senate mine strike investigating committee today by former Governor Glasscock and a group of men and women from the hills.

The men and women of the strike region told how the detectives brought into the strike zone by the operators precipitated the troubles.

WHEN TROUBLE BROKE OUT.

"When these guards paraded up and down the creek with their rifles on their shoulders, then trouble broke out," said Ed Bragg, a grizzled mountaineer, who for nine years, as a deputy sheriff, preserved order on Paint creek single-handed.

"I never saw a more happy and contented people up to that time than our people on Paint creek."

Former Governor Glasscock told the committee, under cross examination that the principal complaints of the miners that came to him concerned the mine guards.

MINERS WILLING TO AGREE.

Governor Glasscock made clear to the committee that he had made two attempts to secure an agreement between miners and operators to arbitrate their difficulties. In both cases, he said, the miners were willing to arbitrate, but the operators declined.

TELL OF TORTURES.

Luther Hudnall was at Holly Grove during the strike. He said he was taken from his home by guards and taken to Mucklow.

"During the day they stood me in front of the gatling gun," he said, "and at night they locked me in a box car."

"Were you frightened when you were in front of the gatling gun?" asked Senator Kenyon.

"I never thought I'd get home no more," said the miner.

Hudnall said the guards told him they wanted "to hold an inquest" over a dead man.

"My wife begged them not to take me," he said, "and they taken ahold of me. They taken ahold of my wife, too, because she hung on me."

LOCKED IN BOX CAR.

He was shown the body of a dead man who he was told was Stringer, the mine guard killed at Holly Grove. He took no part in any inquest and was never accused of participating in the killing of Stringer. The witness named a group of men who were lined up before the gatling gun with him and said that twenty-two men were locked up in the box car. There were no sanitary conditions. Senator Martin elicited, and the men were kept in the car that night.

"You've seen cattle packed in cars that way haven't you?" asked Senator Martin.

"Yes sir, just that same way."

JAPAN WILLING TO RENEW TREATY

Bryan Hopes Senate Will Ratify Agreement.

Washington, June 14.—Viscount Chinda, the Japanese ambassador, has advised Secretary Bryan that Japan is willing to renew for another period of five years, her arbitration treaty with the United States, which expires by limitation August 24.

NO DATE FOR SIGNING.

Secretary Bryan, making the announcement today, said he not only hoped but expected the senate would ratify the new arbitration treaties already signed with Great Britain and other countries despite the opposition against them. No date for the signing of the Japanese renewal has been determined.

SENATORIAL OPPOSITION.

The senatorial opposition which Secretary Bryan is hopeful of overcoming was originally voiced by Senator Chamberlain who insisted that in renewing a treaty with Great Britain specific expectations should be made to remove the Panama canal tolls controversy from the field of arbitration. The question of arbitrating the issue with Japan over the California alien land law also has been a subject of discussion among senators opposed to renewing that arbitration treaty.

MOROS SLAIN BY SPANISH CRUISER

Alhucemas, Morocco, June 14.—Nineteen Moorish soldiers were killed and sixty wounded in a single volley fired by the Spanish cruiser Reina Regente, according to an official dispatch received here today. It says:

"A large party of Moros boarded the Spanish gunboat General Concha after the crew had been taken off when she went ashore Thursday near here. They were pillaging the vessel when the cruiser Reina Regente came up and fired her entire broadside among them, killing nineteen and wounding sixty."

EUROPE TO DEMAND DEMOBILIZATION

Sofia, June 14.—It is understood that the European powers intend to make a collective demand for the demobilization of the Bulgarian army as soon as the cabinet his been reconstructed. Announcement of the cabinet reconstruction is expected today.

DECISIONS IN RATE CASES

Believed Supreme Court Will Announce Important Findings Monday.

Washington, June 14.—Finishing touches to the supreme court's decision in the railroad rate cases from Missouri, Arkansas, Kentucky, Oregon and West Virginia are believed to have been added today in secret conference. The decisions with those in the other forty-nine cases before the court are expected to be announced Monday.

HUGHES TO ANNOUNCE IT.

Justice Hughes is picked by most lawyers familiar with the court procedure as certain to announce the decision of the court as he did in the Minnesota rate cases last Monday. In doing do he will review the opinion of Judge Smith McPherson, of the western Missouri circuit court. By a strange coincidence Judge McPherson in that opinion commented upon "moral courage" of Justice Hughes, as governor of New York, for vetoing a 2 cent passenger bill. Judge McPherson held the Missouri maximum freight rate and the 2 cent passenger law confiscated the property of the railroads and enjoined their enforcement.

"The relations of a governor to proposed legislation and those of a court to legislation consummated," held Judge McPherson "are entirely different."

The return of the 2 cent passenger law, according to the judge would show profit on the Rock Island, St. Louis and Hannibal, Kansas City, Clinton and Springfield and the Great Western; a profit of from 3 to 4 per cent. on the St. Louis and San Francisco; 4 and 5 per cent. on the Santa Fe, a fraction over 2 per cent. on the Kansas City Southern, and between 3 and 4 per cent on the Burlington.

MAY DISCRIMINATE.

In view of that finding many believe the supreme court will first consider whether errors in valuation and apportionment have been sufficient in the Missouri cases to convert a deficit or low return into a reasonable return. Many think the court may find the laws valid as to certain roads and invalid as to others.

NEW POINTS.

Several points not considered in the Minnesota rate cases are expected to be passed upon either in the Missouri or the Arkansas rate cases. Among them is the question as to what return the roads are entitled on their property. In Missouri, the court considered 6 per cent. a reasonable return. In the Arkansas cases Judge Trieber declared the earnings should be 6 per cent. and in addition an allowance of 1½ per cent. should be made as a surplus for lean years.

On that basis he held the Arkansas maximum freight and 2 cent passenger law confiscatory, because he figured the St. Louis, Iron Mountain & Southern would make a net earning of only three-quarters per cent. and the St. Louis Southwestern 2.6 per cent.

ALL BRIGHT FOR TARIFF BILL

Administration Leaders Jubilant Over Prospects.

Washington, June 14.—Administration leaders in the senate were jubilant today over prospects of the tariff bill. They asserted that the party was ready for harmonious action and predicted that a clear Democratic majority for the measure as it comes from the caucus will not be endangered.

Today the Democratic majority resumed consideration of sub-committee reports.

FREE LIST SWELLED.

Washington, June 14.—Majority members of the finance committee swelled the free list today by a slashing cut into the metal schedule, transferring from the dutiable list pig iron, ferro-manganese, steel blooms slabs, ingots and billets. Rates were reduced on finished steel products all along the line to conform with free listing of the new materials.

CUT 10 PERCENT.

Beams, joists and other structural shapes were cut on an average of 10 percent from the Underwood rates. The metal schedule was not entirely passed upon by the committee, but when it is concluded it will represent the widest reductions the committee yet has approved.

The paper schedule was acted upon by the majority, making the restrictive provision of the Canadian reciprocity law applicable to print paper costing not more than 2½ cents a pound instead of 4 cents a pound as had been previously tentatively decided.

HEAVY 'QUAKE FELT IN BULGARIA

Sofia, June 14.—A eavy earthquake was felt throughout Bulgaria at 11:45 o'clock this morning. Serious damage is reported from the central districts.

NEAR INTERNATIONAL INCIDENT CLOSED

Washington, June 14.—The American yacht Columbia, seized by the Japanese authorities for unlawful entry in the closed port of Nagahama, has been released and what threatened to be an international incident, has disappeared.

TWENTY BRASS BANDS FOR SUFFRAGET

6,000 Women March In Emily Davison's Funeral Procession.

London, June 14.—Suffragets militant as well as non-militant, came from all parts of England today for the funeral of Miss Emily Wilding Davison, who met her death while interfering with the king's horse in the derby of June 4.

A special train brought the body of the woman suffrage "martyr" from Epsom to Victoria station, where a procession of 6,000 women was waiting to escort it across the city through the principal streets to St. George's church, Bloomsbury, where the service was held.

TWENTY BRASS BANDS.

Crowds gathered early in the morning in the vicinity of the militant suffraget headquarters, where the blinds were down and a huge banner hung at half mast. Many detachments of women arrived from the provinces to participate in the parade. They were dressed in white with purple sashes. They wore black bands around their arms and carried bouquets and wreaths of white flowers. Twenty brass bands furnished music for the procession.

There was a great display of banners, bearing such legends as: "Fight on God will give the victory," or "Unconquerable and not afraid."

The train bearing the coffin left Epsom station soon after 11 o'clock. The coffin was covered with a purple pall and was accompanied to London by Miss Davison's brother and a suffraget guard of honor.

THE PROCESSION.

The funeral procession started from Victoria station at 2 o'clock. The coffin covered with flowers, was in an open hearse drawn by four black horses. The bands played dirges while the members of the various women's societies fell into line behind the hearse, each group headed by its banner and all wearing mourning emblems.

Enormous crowds surrounded the station, making progress difficult.

PARADE IN ELEVEN SECTIONS.

The parade was divided into eleven sections. The suffragets marched in fours, all carrying flowers.

The coffin was in the middle of the procession and the clergy of St. Georges church, Bloomsbury, marched at the head. The rector of the church, Dr. Baumgarten, had issued a statement that he was no sympathizer with the women's militant tactics.

MRS. PANKHURST MISSED IT.

With the exception of Miss Emmeline Pankhurst, who was refused today and "General" Mrs. Flora Drummond, who is ill, all the leaders of the militant organization occupied prominent place in the procession.

Owing to the crowd the cortege moved slowly. A young woman at the head, dressed entirely in white, carried a cross aloft. The band played a dead march. There was some slight jostling here and there but the crowds were for the most part orderly and sympathetic.

A deal of confusion and commotion was caused by the report that the police would compel the paraders to proceed through secluded streets. There was no serious trouble, however.

"LOBBYIST" KICKED DOWN THE STEPS

Troublesome Man Got More Than He Went After.

Washington June 14.—"An insidious lobbyist," who didn't tell his name, was literally kicked out of the senate document room today.

"I'll help the president to get rid of insidious lobbyists," was the exclamation of R. M. Cooper, assistant superintendent of the document room as he booted a tall, recalcitrant man through the door.

The victim of the boating, who after a short resistance, fled down the capitol steps, had been abusing employes because they did not furnish him with some printed documents relating to indigo tariff rates, printed only for the finance committee.

Assistant Superintendent Cooper said today he told him he had been causing trouble and ordered him to leave.

"He rushed in the room," said Cooper, "and threw his hand back toward his hip pocket. Then I kicked him into the hall and away. That's one way to handle such lobbyists."

THE WEATHER.

Chicago, June 14.—Following are the weather indications until 7 o'clock p. m. Sunday:

Generally fair tonight and Sunday; continued warm with warmer in south and central portions tonight.

THE WEATHER MAP.

Chicago, June 14.—The weather map at 8 a. m. showed:

Canadian Northwest, generally clear, 50 to 60 above. Local rains.

Northwest, partly cloudy 60 to 68 above. Rain Bismark, .06, Pierre, .02, Huron, .01, Rapid City, 1.64.

West and southwest, partly cloudy 56 to 70 above. Rain Dodge city, .36, Valentine, .02; Wichita, .40.

Ohio Valley, clear 60 to 70 above.

NewspaperARCHIVE®
NewspaperARCHIVE®

ST. MARY'S PUPILS IN ANNUAL RECITAL

Crowded House Hears Program At Assumption.

Assumption, June 14.—A crowded house greeted the music pupils of St. Mary's school in their annual recital given at the K. of C. hall Thursday evening. The youngsters acquitted themselves creditably and the event was greatly enjoyed.

The program follows:

Chorus, "Words of Love"—By the class.

Duet, "Fairy's Birthday"—Queena Vilmurr and Crissie Kuhle.

Trio, "Southern Beauty Two Step"—Sarah and Agnes Smallwood and Irene Staden.

Vocal solo, "Birdies' Lullaby"—Lavita Donovan.

Piano solo, "Ocean Sparklets"—Cecelia Jackson.

Vocal solo—Mary Hogan

Trio, "At the Dancing Master's"—Eleanore Lacharite, Lavita Donovan and Marie O'Brien.

Piano solo—Mae Malholt.

Piano solo, "Brilliant Star Polka"—Agnes Meyers.

Piano solo, "Little Folk Song"—Helen Lawlis.

Vocal solo, "Tree Little Robins"—Mildred Harper.

Duet, "Sunflower Dance"—Leta Higgins and Celia Jackson.

Piano solo—Helen Hogan.

Violin and piano, "Hallowe'en Elfs"—Hildred and Ellis Kuhle.

Trio—Mary Riley, Margaret Norris and Josie Connors.

Piano solo, "Token of Love"—Josie Snyder.

Vocal solo, "Why Adam Sinned"—James Malholt.

Piano solo—Nellie Mounts

Violin and piano—Clifford and Celia Jackson

Vocal solo, "The Choir Sang Amen"—Crissie Kuhle.

Piano solo, "Orange Blossoms"—Sarah Norris.

Violin and piano—Marie and Gladys Connolly.

Piano solo, "Twilight Ripples"—Grace Bantner.

Duet, "Norwegian Hunters March"—Irene and Helen Michael.

Piano solo—Mary Hogan.

Vocal solo, "The Boyville Band"—James Smallwood.

Violin and piano—Margaret Harper and Celia Jackson.

Piano solo, "Killarney"—Rose Lawlis.

Trio, "Dixie Doodle"—Hildred Ellis and Crissie Kuhle.

Piano solo, "Playing Waters"—Marie Obrien.

Duet—Helen and Mary Hogan.

Vocal solo, "When Papa Calls Get Up"—John Malholt.

BRIEFS.

The Misses Nora and Mae Malholt went to Charleston Tuesday to attend the commencement exercises, their sister, Miss Irene, being among the graduates.

Mrs. W. B. Foster of Pasadena, Cal., and Mrs. Clarence Seigler of Decatur were the guests of Mrs. J. M. Rammel and other friends here this week.

Mrs. DeClerk, who was recently operated upon in St. Mary's hospital and returned home, was obliged to return to the hospital again this week.

Miss Helen Rivard spent several days this week with Mrs. Cotilde Harrison in Taylorville.

Miss Lucy Dewolf of Oak Park and Miss Stella Dewolf of Paw Paw are home for their summer vacation.

Miss Corrine Hall of Mechanicsburg is a guest at the home of Dr. and Mrs. G. J. Rivard.

The Misses Ivah, Hertha and Helen visited with relatives near Dollville Tuesday.

Friends here have received the announcement of the birth of a son to Mr. and Mrs. John DeWolf of Chicago, former Assumption residents.

Miss Ivah Fear gave a dinner party at her home Monday evening to a few friends in honor of Mrs. J. B. Ostel of Chicago, who are visiting the Misses Lacharite.

William Gilbreth, living south of town, entertained a party of friends at at home Thursday evening. Several from town attended and enjoyed the affair. Ice cream and cake were served.

The cornerstone of the new township high school will be laid Saturday afternoon. Professor Hollister will make the address of the afternoon.

MORRISONVILLE.

Miss Lela Wise went to Harvel Tuesday for a visit with Mrs. A. D. Laughlin.

Mrs. J. J. Murphy and baby went to Litchfield Tuesday to visit Mr. and Mrs. John England.

Mr. and Mrs. G. M. Wilson and Mr. and Mrs. A. L. Miller went to Virden Tuesday to attend the commencement exercises.

Mrs. C. C. Barnes and daughter, Beulah, went to Springfield Tuesday to visit relatives.

G. G. Grundy, Mesdames Lewis Rittger, B. A. Kent, Charles Rittger and Miss Carrie Best were in Edinburg Tuesday.

Mr. and Mrs. A. M. McLean and the Misses Mary and Bessie McLean were visiting friends in Raymond Tuesday evening.

Mrs. H. M. Buchanan is home from her Owaneco visit.

Theodore Milberg of Farmersville was here Wednesday visiting his parents, Mr. and Mrs. Adam Milberg.

Mrs. Fred Wagahoft of Raymond visited Wednesday with Mr. and Mrs. Tony Baker.

Miss Gladys Bohn went to Chicago Wednesday for a few days' visit.

John and C. B. Lloyd were in St. Louis Wednesday.

Miss Dora Greene has returned from Sterling, Colo., where she has been teaching music in the public schools.

Mrs. Joe Adams returned Wednesday from her visit with relatives in Alton.

Mr. and Mrs. G. W. Hill and Miss Cora Best went to Virden Wednesday to visit Mr. and Mrs. Sam McKinney.

Mrs. C. W. Bartlett and daughter, Miss Mary, entertained Wednesday Mrs. Bloxam and son, Orin, of Taylorville, Mrs. W. A. Abell and son, Wayne, and daughter, Louise, of Assumption and Miss Gladys Scolds of Mt. Auburn.

Mesdames John Milberg and Tony Baker were in Wagoner Thursday visiting Mr. and Mrs. Albert Fireman.

F. C. Ewing left Thursday for Memphis, Tenn., where he will join his wife.

Miss Lola Minnis of Litchfield is here visiting her cousin, Guy Nash.

Mr. and Mrs. G. M. Wilson went to Assumption Thursday to visit Mr. and Mrs. T. A. Ryan.

Mrs. Mynha Minikin and daughters were in Litchfield Thursday consulting an oculist.

Rev. T. E. Cusack, Mr. and Mrs. J. R. McLean, Mrs. H. E. Donnelly and Miss Rose Gardener were in Carlinville Thursday attending the funeral of Rev. Father H. J. Hoxan.

Rev. E. P. Rankin left Friday for a two weeks' visit in Pittsburgh, Pa., and Basking Ridge, N. J.

HARVEST HOME DATES FIXED

Hammond's Annual Picnic Aug. 27, 28 and 29.

Hammond, June 14.—The regular annual harvest home picnic dates have been announced and are to be the last week in August, Wednesday, Thursday and Friday, 27, 28 and 29. Another meeting will be announced later to nominate and elect the committees.

DR. LEAVITT BRINGS BRIDE.

Dr. Herbert Leavitt and wife visited here the first of the week from Chicago with the former's parents, Mr. and Mrs. J. W. Leavitt. Bert recently graduated from the Hering Medical college at that place. His marriage last October to Miss Belle Hughes of Lewiston was a surprise to his relatives and friends here, his mother being the only one apprised of the fact until their visit here this week.

SUNDAY THEMES.

The Sunday themes at the Methodist church will be "A World Wide Dream" and "Faithfulness Under Difficulties." Miss Hester Latch will lead the Epworth League Sunday evening.

Miss Ethel Hender of Farmer City was the guest of Miss Faye Wortham this week.

Mr. and Mrs. Marcus Mitchell and little daughter, Cleo, arrived here Wednesday evening from Greeley, Colo., for a visit with relatives.

Miss Ruth Doran, who graduated from the Pontiac high school last week, has returned to her home here.

Mrs. Edna Lux and daughter, Fay, of Lovington visited here this week with Mrs. E. B. Leavitt.

Mrs. A. F. Waddell is visiting here from Decatur with her parents, Mr. and Mrs. Lon Chenoweth.

Miss Doris Huff was in Decatur Wednesday to take her weekly piano lesson at the Millikin university.

E. R. Dixon of Bloomington visited here this week with his sister, Mrs. S. N. Montague.

Homer South has purchased a new Excelsior motorcycle.

Leslie Lewis was a visitor here Tuesday from Atwood.

Mrs. Fred Bergman is visiting near Raymond and Harvel with relatives.

W. E. Fisher, D. Vancuren, L. M. Temple and Dr. Frank Piper went to Decatur Tuesday in Mr. Fisher's automobile.

Mr. and Mrs. E. B. Leavitt, Mr. and Mrs. L. P. Kizer, Mr. and Mrs. T. E. Stahl and S. N. Montague attended the auto races in Decatur Thursday afternoon.

TUSCOLA.

Mrs. Ernest O'Neal returned today to her home in Charleston after a visit with her parents, Mr. and Mrs. Charles E. Price.

Mrs. A. L. Cantrall, of Decatur, was the guest Tuesday of Tuscola relatives.

Frank House has returned from a week's visit with his parents at Lexington.

Mr. and Mrs. W. T. Roberts and daughter, Mrs. Albert Sandweger, of Urbana, were the guests of Tuscola friends Thursday and Friday.

Miss Grace Woodward, of Odin, is the guest of Mr. and Mrs. Don V. Buchanan.

Miss Retta Cross is the new bookkeeper at the Star Store, succeeding her sister, Miss Hannah Cross, who has accepted a position in the accounting department of the Central Illinois Public Service Co.

Circuit Clerk and Mrs. Boyd Blaine, of Champaign, were the guests dedication day of Dr. and Mrs. Walter Blaine.

Mrs. John Stallings, of Danville, is the guest of her brother, Fred Michener and wife.

Mrs. E. C. Woolverton, of Rossville, is the guest of old Tuscola friends.

Dr. David Hanson, of Amarillo, Tex., is the guest of relatives in this city and the northern part of Garrett township.

John Wood and son, Horace, will return to their home at Terre Haute, Ind., this evening, after a two days' visit with Tuscola relatives and old friends.

Mrs. Sidney Lloyd, of Paris, is the guest of Mrs. W. C. Blaine.

MARRIAGE LICENSES.

Earl L. Young, Arcola 20
Pearle Ruby Kendall, Bethany 24

L. Turner, Borton 29
Margaret Wood, Borton 27

CASTORIA
For Infants and Children.
The Kind You Have Always Bought
Bears the Signature of Chas. H. Fletcher

Grandma Talks About Babies

Has a large Circle of Listeners Who Profit by Her Wisdom and Experience.

In almost any settled community there's a grandma who knows Mother's Friend. Not only is she reminiscent of her own

experience, but it was through her recommendation that so many young, expectant mothers derived the comfort and blessing of this famous remedy.

Mother's Friend is applied externally to the abdomen, stomach and breasts, allays all pain, avoids all nausea, and prevents caking of the breasts.

It is quickly and wonderfully penetrating, permits the muscles to expand without the strain on the ligaments, and prepares the system so thoroughly that the crisis is passed almost without the slightest distress. Thus there need be no such thing as dread or fear.

No better nor more cheering advice can be given the expectant mother than to suggest the use of Mother's Friend. She will take courage from the beginning. The days will be cheerful, the nights restful. Thus the health is preserved, the mind is in repose and the period is an unending one of quiet, joyful anticipation.

You can obtain Mother's Friend of any druggist at $1.00 a bottle. Do not forget nor neglect to be supplied with this greatest remedy ever devised for motherhood. It is unfailing. Write at once to Bradfield Regulator Co., 133 Lamar Bldg., Atlanta, Ga., for their very interesting and instructive book of advice for expectant mothers.

STARTS IN WAGON ON 1,500 MILE TRIP

Peeper Garrett Leaves for South Dakota.

Moweaqua, June 14.—Hiram Hettig, living south of Moweaqua, left Monday for Colorado Springs, Colo., where he expects to enter the Woodmen sanitarium for tuberculosis.

Peeper Garrett of this city started for South Dakota Friday morning with his wife and baby. He is driving through in a covered wagon, a distance of 1,500 miles.

The funeral of Alonzo Lawler, who died Tuesday, was held at Shobonier Wednesday. Rev. Mr. Barton of this city officiated. Mr. Lawler died about 5 o'clock Tuesday morning at the home of his mother, Mrs. Nancy Lawler, after a lingering illness from tuberculosis at the age of thirty-one years, nine months and twenty-five days. He was born near Vandalia and grew to manhood there. He was married to Miss Lola Talcott of Shobonier in 1891. To this union three children were born, two of whom are still living. Besides the children he is survived by a wife, mother, four brothers and five sisters. The brothers and sisters are as follows: James, of Assumption; Luther, George, Fred. Mrs. Lucy Drake, Mrs. Ella Chilton and Edna Lawler, of Moweaqua, Mrs. Jane Perkins, of Clinton, Mrs. Della Elder, of Shobonier. He was a member of the M. W. A. and carried a $2,000 policy.

Miss Edna Gano, of Pana, was the guest of Miss Lena Johnson here over Sunday.

George Handlon, of Edwardsville, spent Saturday and Sunday at the home of her sister, Mrs. W. N. Snyder.

Mrs. Eugene Doody, of Wellsville, O., arrived here last week for a visit with her parents, Mr. and Mrs. F. W. Ayers.

Ralph Snyder and Oscar Adamson drove to Lincoln in the former's auto one day last week. They were accompanied home by Mr. and Mrs. Lyman Mangus.

Mr. and Mrs. Grant Cutler returned home Saturday evening from their wedding trip.

Mr. and Mrs. Charles Merryman, of Patoka, are visiting here.

Mrs. P. M. Stine visited her daughter, Mrs. Bert Dickerson, of Decatur, several days last week.

Miss Odessa Pool is visiting her brother, Ernest Pool and family, at Rantoul.

Mrs. Ed Hammil of Indiana, is visiting relatives here.

Miss Lena Russell has been reemployed as teacher of mathematics in the Lovington school.

CELEBRATE THE FOURTH.

Moweaqua will have a grand Fourth of July celebration. The celebration will be given under the auspices of the business men. The Bethany band has been employed and a grand time is anticipated.

BUYS NEW AUTO.

Mr. and Mrs. Dudley Porter returned home from Indianapolis Wednesday night in their new auto. It is an American and is one of the best cars out.

TAYLORVILLE "VETS" GO TO GETTYSBURG

W. H. Kaup, Smith and James Oyler to Visit Battlefield.

Taylorville, June 14.—W. H. Kaup, Smith and James Oyler of Taylorville are planning to take in the state's free trip to Gettysburg, Pa., the first four days of next month, when the fiftieth anniversary of that memorable and decisive battle is to be observed.

The state furnishes free transportation to all survivors of the battle of Gettysburg, whether federal or confederate, living in the state a year and $10 for hotel expenses besides. The sum of $30,000 was appropriated for this purpose.

FLAG DAY SPEAKER.

Attorney John E. Hogan, past exalted ruler of the Taylorville lodge of Elks, is to be the principal speaker at Flag day exercises to be held Sunday afternoon by the Litchfield lodge of Elks. The new rituals of the Elks makes provision for Flag Day exercises.

NOTED MUSIC TEACHER LECTURES.

Mrs. Evelyn Fletcher Capp, of Boston, Mass., inventor and originator of the Fletcher Music method, gave a lecture Thursday afternoon to 100 women at the home of Mrs. E. A. Navdeveer, sixteen of the guests being from outside the city. She spoke for two hours and impressed her audience with the soundness of her methods of teaching music to a child.

PIERCE-CORNELIUS.

Philip Pierce and Miss Ruth Cornelius both of Taylorville, were married Friday at the home of the bride by Judge W. E. Handel. The bride's mother, Mrs. Mattie Day, gave her consent to the marriage, the bride being under age.

PERSONALS.

Miss Jennie Woodall left Friday for Wellsville, Mo., to visit relatives two weeks.

Mr. and Mrs. J. M. Stewart of Lewiston are visiting the family of A. W. Stewart.

Mrs. Hattie Bowles and sister, Miss Mary Holmes, are visiting relatives in Decatur.

Mrs. Thomas W. Brents is visiting the family of Robert Langley in Decatur.

Miss Jessie Springmeyer, of Lyons, Kan. has returned home after a visit to Miss Addrea Weitzel.

Mrs. H. M. Langley and Mrs. George T. Barner are visiting relatives in Springfield.

Mrs. W. F. Pittenger, of Springfield, is visiting Mrs. C. A. Milligan.

R. F. Haines of Decatur is visiting his parents, Mr. and Mrs. J. Will Haines.

Mrs. Elvira Perrine, of Litchfield is visiting her sister, Mrs. A. J. Johnson.

Mrs. James Minnis and Mrs. Leason Hoover are visiting relatives in Decatur.

OREANA.

Mrs. Frank DeGroat of Decatur was the guest of Mrs. Ross Hockaday and Miss Dale Speer Tuesday.

Miss Barbara Stellwagen is spending the week with relatives here.

Mrs. Mary Ewing of Champaign and her daughter, Mrs. Ellen Brittenham, who resides in Jacksonville, were guests of Mr. and Mrs. Lee Barnes from Saturday until Tuesday.

Mrs. Maude Walker of Decatur spent several days this week with her aunt, Mrs. J. P. Dilling.

Mrs. J. H. Burgess attended the commencement exercises at the James Millikin university in Decatur Tuesday. Her niece, Miss Jessie Ayers, was one of the graduates.

Mr. and Mrs. Thomas Pensinger have returned from a week's visit with their sons and families near Milmine.

Miss Mollie Farner of Decatur spent Sunday with Miss Dade Speer.

Mr. and Mrs. M. C. Cooper, who were recently married, were given a miscellaneous shower at their home in Oreana Thursday night by about sixty of their friends. A number of useful presents, including cut glass, linen, aluminum and silver ware, were received. Refreshments were served.

Mrs. Lucy Plank of Fort Dodge, Ia., Miss Nellie Gillen and brother, Emery, of Forsyth and Mr. and Mrs. William Zinn of Argenta were guests of Mrs. Mary Strope Thursday.

Mr. and Mrs. Cooper and daughter, Miss Whiting, of Maron spent Wednesday evening with their son, M. C. Cooper, and wife.

Mrs. T. K. Noble and Mrs. F. O. Spooner and children spent Thursday with Mr. and Mrs. M. C. Cooper.

Misses Grace and Helen Kirby attended commencement at the U. of I. in Champaign Wednesday.

Mrs. Roy Boneham and son, Carl, have returned from a visit with her parents, Rev. and Mrs. J. A. Carwile, at Divernon.

Mrs. Nelson Hilbrant of Fisher visited last week with her mother, Mrs. Hattie Boneham.

Mrs. J. F. Howard returned Wednesday from a visit with relatives near Lovington.

Paul Carwile of Divernon is visiting his sister, Mrs. Roy Boneham.

J. W. SCOTT HEADS BEMENT PYTHIANS

E. W. Bowyer Is Superintendent of Atlanta Schools.

Bement, June 14.—The Knights of Pythias held their annual election of officers Tuesday evening, June 10. The following officers were elected:

Chancellor Commander—J. W. Scott.
Vice chancellor—J. M. Lancaster.
Prelate—Elmer Haynes.
Master of work—C. R. Thompson.
Master at arms—J. F. Thompson.
Inner guard—W. W. Body.
Outer guard—Frank Probst.
Representative to grand lodge—E. A. Body.

After the business of the evening refreshments of ice cream and cake were served.

FINE POSITION FOR BOWYER.

E. W. Bowyer, son of William Bowyer, who graduated at Normal last week has been elected superintendent of schools at Atlanta. Atlanta has a population of 1,500 and has four teachers in the high school and an enrollment of eighty-four.

Bement will celebrate the Fourth. An enthusiastic meeting of Bement citizens was held at the Register office Wednesday evening and committees were appointed to arrange for the celebration.

Charles Grant was chosen chairman of the meeting, Carl Thompson, secretary and Richard Fleming, treasurer.

COMMITTEES.

The following committees were named:

Finance and privileges—J. F. Sprague, W. B. Fleming, Charles McGinnis, W. W. Body and J. T. Curtis.

Speakers—Ray Siders, George M. Thompson, A. S. Ward.

Vocal music—Russell Camp, Dan Hull, Roy Jones.

Band—W. A. Steel, Lynn McClure, Melt Tabor.

Advertising—J. T. Curtis, S. Bodman, Richard Fleming, Elmer Haynes, William Stewart, Courtland Camp, Lynn McClure, Lester Brandenburg.

Amusements—W. W. Brown, Ben Baker, Fred Cole, Fon Schuh, Arthur Wilkinson, M. Tabor, A. S. Ward, Elmer Haynes, Roy Smith, J. F. Thompson and Elmer Hill.

Another meeting will be held at the Register office Friday evening.

Mrs. Adam Stadler and son, Carl, attended the wedding of Dr. Ellen L. McCarthy of Urbana to John Warner Foley of New York. The wedding was solemnized at Trinity Methodist Episcopal church, Urbana Monday, June 9, at 5 o'clock. The ceremony was performed by Dr. Baker.

Dr. McCarthy has frequently been the guest of Mrs. Stadler in Bement.

Crellan H. Want, son of Rev. M. M. Want, a former pastor of the Bement Methodist church, was married Friday afternoon to Miss Edith Jones of Hume. The wedding took place at Annapolis, where Mr. Want graduated this year.

The M. M. W. club met with Mrs. Edgar S. Bodman Thursday afternoon.

Mrs. J. F. Knapp visited Monticello friends Wednesday.

Mrs. J. R. Bower spent Wednesday in Decatur.

Mr. and Mrs. T. B. Ewing were Decatur visitors Tuesday.

J. E. Coffeen moved his household goods to Decatur last week.

AT DECATUR RACES.

Among those from Bement who attended the automobile races in Decatur Thursday were Mr. and Mrs. Bert Ball, Dr. W. G. McPherson, Raymond Ward, Harold Fisher, Fred Cloyd, J. R. Bower, Earl Baker, Will Stewart, Courtland Camp and Bert Marlow.

Miss Eva Shelson is visiting relatives in Atwood this week.

Mrs. George Anderson was in Decatur Tuesday.

Roy Moore has purchased a fine touring car.

Mrs. Robert Ransom and daughter of Atkinson are guests of Mr. and Mrs. George Anderson.

Mrs. E. J. Tabaka of Ivesdale was a Bement visitor Wednesday.

Misses Beatrice Fisher and Esther Day visited Decatur friends over Sunday.

Mrs. John Larson and Miss Strobeck went to Chicago Wednesday to visit relatives.

Carl Peterson, Earl Campbell and Joe McGinnis were in Chicago the first of the week.

Mr. and Mrs. A. E. Stevenson of Franklin, Neb., visited his brother, N. N. Stevenson, and family, the first of the week.

Miss Margaret Cloyd is visiting her sister, Mrs. Howard Johnson, of Decatur this week.

Miss Lucy Dawson of Chicago is the guest of Bement friends.

Mrs. John Barnes is the guest of her brother, Bert Stone, and family, in Streator this week.

William Hettinger of Cawker City, Kan., was a guest at the home of Thomas Rhodes Wednesday.

Miss Blanch Daffenbaugh of Leroy and Jack Johnson of Chicago are guests of Mr. and Mrs. L. L. Bowyer.

Mrs. C. R. Thompson, Misses May Taylor and Dessie Mutherbaugh, Ross Taylor and Russell Camp attended the commencement exercises of the Illinois university Wednesday.

Ian Bodman, Roy Jones, Charles Grant, J. L. Curtis, attended the band concert in Decatur Tuesday evening. Mr. Jones is a member of Goodman's band, which gave the concert.

Mrs. E. G. Sandmeyer returned Tuesday from Chicago, where she had been visiting friends.

William Hughes was a Decatur visitor Tuesday.

Miss Floy Cochran was in Decatur Wednesday.

Mrs. Ben Cohen and son of Decatur came Wednesday to visit her parents, Mr. and Mrs. Dennis Ball.

W. J. Day returned Wednesday evening from a business trip in Missouri.

Misses Rose and Marcella Fleming were Decatur visitors Wednesday.

Rev. N. C. Shuey and daughter, Hazelbelle, went to Winchester, Ind., to attend a Christian Endeavor convention. Hazelbelle will visit for a week in Carollton before returning home.

Floyd Shirey returned to his home in Carrollton Thursday after a two weeks' visit with his cousin, Donald Shirey.

Mrs. A. L. Ward was a Decatur visitor Wednesday.

Mrs. J. R. Bower spent Thursday in Monticello.

Stearns' Electric Rat and Roach Paste

Exterminates Cockroaches quickly and very thoroughly.
Also Rats, Mice, Waterbugs, etc.
Sold by Druggists, 25c and 1.00
or sent direct, charges prepaid, on receipt of price.
MONEY BACK IF IT FAILS
Stearns' Electric Paste Co., Chicago, Ill.

Mistress and Servant Both Favor the Convenient Electric Flat Iron

COOL and contented on ironing day—no matter how fagging the weather! Is not that the way you would like to have *every* ironing day this summer? You can, if your home is electrically lighted and you own an Electric Flat Iron. Saves time and labor—costs but a few cents to operate. The clothes are ironed better—no scorching or sticking. The iron is quickly heated and *stays hot* as long as desired.

This sturdy, efficient 6-lb. Electric Flat Iron will be shipped to your home, f. o. b., Chicago for $3.75. Other styles and types up to $5. Send for interesting literature today. When ordering, state whether you use alternating or direct current and the voltage.

ELECTRIC SHOP—CHICAGO
Michigan and Jackson Boulevards

Wm. D. McJunkin Advertising Agency, Chicago. 1890

Matchless Lamps

Only with electricity is it possible to do away with the dangers of fire and striking of matches.

BURNED WHEN LAMP CHIMNEY FALLS

Mrs. C. S. Shaffer Victim of Peculiar Accident.

Mrs. C. S. Shaffer, 257 East Grand avenue, was severely burned about the arms and chest while carrying an oil lamp down stairs at her home, Thursday night. The chimney fell off the lamp and in making an effort to catch it Mrs. Shaffer crushed the hot glass against her chest. Her injuries are painful but not serious.

Electric Light it the Safest and Most Economical Light.

Let us wire your house for electric convenience and electric protection. We will do the work at a very low cost, payable on easy terms.

Phone our office.

Decatur Railway & Light Co.

Phone Old No. 1 Auto 1167

BLUE AND DISCOURAGED

Mrs. Hamilton Tells How She Finally Found Health in Lydia E. Pinkham's Vegetable Compound.

Warren, Ind.—"I was bothered terribly with female weakness. I had pains and was not regular, my head ached all the time, I had bearing down pains and my back hurt me the biggest part of the time, I was dizzy and had weak feelings when I would stoop over, it hurt me to walk any distance and I felt blue and discouraged.

"I began taking Lydia E. Pinkham's Vegetable Compound and am now in good health. If it had not been for that medicine I would have been in my grave a long time ago."—Mrs. ARTIE E. HAMILTON, R.F.D. No. 6, Warren, Ind.

Another Case.

Esmond, R. I.—"I write to tell you how much good your medicine has done me and to let other women know that there is help for them. I suffered with bearing down pains, headache, was irregular and felt blue and depressed all the time. I took Lydia E. Pinkham's Vegetable Compound and commenced to gain in a short time and I am a well woman today. I am on my feet from early morning until late at night running a boarding house and do all my own work. I hope that many suffering women will try your medicine. It makes happier wives and mothers."—Mrs. ANNA HANSEN, Esmond, Rhode Island.

Great Food For Children

You can't give your children Faust Spaghetti too often—it is one of the few foods that is extremely nutritious and very easily digested. It is a rich gluten food—gluten makes and develops muscle, bone and flesh. A 10c package of

FAUST SPAGHETTI

contains as much nutrition as 4 lbs. of beef—ask your doctor. In sealed packages. Write for free recipe book.

At all grocers'—5c and 10c packages.

MAULL BROS. St. Louis, Mo.

NEWSPAPERARCHIVE®
NEWSPAPERARCHIVE®

DROBISCHES SELL HANDSOME HOME

Fine Mt. Pulaski Residence Brings $6,000.

Mt. Pulaski, June 14.—Mr. and Mrs. W. A. Drobisch have sold their handsome home in this city to Mr. and Mrs. Thomas Moore, of Lake Fork for $6,000. The property is located on the corner of Cook and Marion streets, one block from the public square and is one of the best pieces of resident property in the city. The Moore's tried to buy the Leslie property on north Lafayette street but it was not for sale.

CHEAP TRIP AROUND WORLD.

The members of the Methodist Episcopal church have made arrangements for a "trip around the world" for 25 cents, including meals in Spain, Ireland, Germany and other foreign countries. The start will be made from the church next Wednesday evening and those desiring to make the trip will find automobiles and other modes of conveyance here to take them on the journey.

BRIEFS.

Mrs. James Shrader and children went to Wayne county Monday on a visit.

The public schools closed here Friday for the summer vacation.

Mr. and Mrs. A. O. Vanderdelt, who have been visiting in New York, are expected home next week.

Master Fred Glose, son of Mr. and Mrs. C. J. Glose came over from Decatur Thursday afternoon on his bicycle. He made the trip in four hours and is the guest of Master Donald Snyder.

TO CLEAN WATER TANK.

The water tower in the public square will be emptied early Monday morning and after being thoroughly cleaned will be painted in the inside. The pumps at the waterworks will be kept running night and day while the tank is empty.

GRACE SNYDER COMING HOME.

Miss Grace Snyder, a former well known resident of Mt. Pulaski, is on her way from the state of Washington to visit relatives and old friends in this city. Miss Snyder and Miss Brown, a former assistant principal of the Mt. Pulaski high school went west several years ago and took up a claim. They built a home and developed their land and made a good living by both teaching school. Harry Snyder, a brother to Grace, also went from here and has a well improved claim near his sister.

Mr. and Mrs. Lowell Stuller arrived here the first of the week from California to visit her parents, Mr. and Mrs. Henry Koutz. Mrs. Stuller left here a few months ago and was married in California. She and her husband are now on their way to Indiana to reside.

Miss Elsie Zah, who has been making an extended visit in California at the home of her sister Mrs. Harold Ross, is expected home the last of the month. Mrs. Ross will accompany her home for a visit.

Mr. and Mrs. Kelsey Anderson and baby made an automobile trip to Decatur on Thursday.

Mr. and Mrs. T. A. Scroggin have been in St Charles Mo., this week attending the graduating exercises at Lindenwood college in which their daughter, Mildred, took part.

Miss Catherine Snyder is in New Holland visiting her sister, Mrs. George Ginther and family.

Miss Cosetta Fryer went to Haworth Ill., Friday to attend the funeral of a relative.

The home talent play, "A Family Affair," for the benefit of the Aid society of the Christian church, is progressing in fine shape. The cast has been completed.

It is a comedy in three acts and contains many amusing situations. The action is quick, bright and full of go and can not help but please a Mt. Pulaski audience. The cast of characters are composed of the following well known amateur performers.

Dan Gillispie a good fellow, whose imagination runs away with him- Will McIntosh

Jorkins Jobson, his gardner Henry Mayer.

Deacon Smith—Louis Mayer.

Sally, Dan's good hearted little cook, who unlike most women can really keep a secret -Miss Georgia Snyder.

Miss Camson, his house keeper—Miss Florence Capps.

Louisiana, a dark brunette on the war path—Miss Marie Wacaser.

MAROA ODD FELLOWS HOLD MEMORIAL

Rev. S. N. Wakefield Will Deliver Address.

Maroa, June 14.—Maroa lodge No. 314, I. O. O. F., will hold its memorial services in their hall Sunday, June 15, at 3:30 p. m.

Rev. S. N. Wakefield will deliver the address and Rev. L. D. Watts is on the program for a short talk.

Music will be furnished by a quartet of Odd Fellows.

After the services members of the order and other visiting members will form a march to the cemetery, where the decoration ceremonies of the order will take place.

OTHER NEWS.

The C. C. club met with Mrs. Zelva Caplinger Wednesday afternoon.

Mr. and Mrs. Luther Pulliam left for Chicago Thursday.

C. A. Kinkaid will accompany Bartley Walters of Decatur, formerly of this place, Saturday to Mattoon to the I. O. O. F. home for old people.

Misses Mainer and Gaede of Decatur were the guests of Mrs. George Miller Thursday.

Rev. L. D. Watts went to Teheran Friday to hold quarterly conference for Presiding Elder E. H. Shuey, who is sick.

Miss Nedra Funk has been visiting in the country with relatives.

Mrs. David Smart returned home Monday from Warrensburg, where she had been visiting her parents, John Ritchie and wife.

John Gaede of Stilson, Ia., is visiting his daughter, Mrs. George Miller.

Will Schenck, Charles Spooner and John Huffman are each erecting a private garage.

Fred Arthur, who has been in the employ of Henry Kent, has taken a position with the Maroa Manufacturing company and hereafter they will conduct a repair shop for automobiles. Mr. Arthur is an expert in the trouble line of autos and has had several years of experience.

Mrs. Marshal Huff visited Wednesday and Thursday in Clinton with her daughter, Mrs. Lloyd Pollock.

MOVES TO PANA.

Frank Bowman moved his family to Pana Friday.

Stereopticon views will be given at the Christian church Sunday evening.

Miss Le Ora Keatts is visiting her sister, Mrs. Jason Vaught, in Decatur.

Misses Mildred and Naomi Linville are visiting relatives in New Holland.

Henry Heiserman from near Latham spent Thursday here.

KEPT A-GOING.

C. W. Cooper, who has lately purchased a touring car, forgot to stop on entering the garage, and when he did think about stopping was half way through the farther end. He came out of the accident minus one light and a few scratches on his car.

Mr. and Mrs. Edna Sensebaugh have moved to the north part of town.

Miss Alice Nowlin is visiting relatives in Farmer City.

Mrs. Paul Orlopp of Topeka, Kan., is the guest of Mrs. J. H. Sterling.

GLEANERS ELECT.

The Loyal Woman's Gleaners' class met in the Aid room of the Christian church Tuesday afternoon, June 10. The following officers were elected for the next six months:

President—Mrs. J. T. Moore.
Vice president—Mrs. Koons.
Secretary—Mrs. L. J. Purdom.
Treasurer—Mrs. Stotenboro.

After the class adjourned Mrs. Moore and Mrs. Purdom served strawberries with cream and cake.

NOT EXPECTED TO LIVE.

Word has been received that Mrs. Charles M. Miller of Webster City, Ia., is not expected to live. Mrs. Miller was Miss Ida Jones of Maroa.

MACON.

Miss Verne Taylor was a Decatur visitor Saturday.

Mrs. N. Jacobs and daughter, Ruth, were the guests of Mrs. Gayston Sunday.

Miss Tiela Hill was shopping in Decatur Saturday.

Mrs. Arthur Wilson was the guest of her parents, Mr. and Mrs. George Jacobs Sunday.

Mrs. G. Burton and children were the guests of relatives in Decatur Saturday.

R. K. Elliott and son Russell were the guests of relatives in Decatur Sunday.

Mr. and Mrs. Fred Kraschel were visitors in Decatur Saturday.

Mrs. Lyons of Assumption was the guest of William Smith and family Sunday.

Grover Burton was a business visitor in Decatur Saturday.

Miss Hazel Uphaus was shopping in Decatur Saturday.

Mayme Combs of Decatur visited relatives and friends in Macon a few days this week.

Mr. and Mrs. Frank Tomlinson were Decatur visitors Saturday.

Mr. F. Ferguson of Pana was a visitor in Macon Sunday.

Miss Mary Anderson of Jacksonville, is visiting her parents, A. A. Anderson and family during her vacation.

Miss Nellie Peters was a Decatur visitor Saturday.

Tommy Tomlinson was a business visitor in Decatur Saturday.

Mr. and Mrs. Ed Combs of Decatur visited relatives in Macon Sunday.

[illegible] Pennypacker was a Decatur visitor Saturday.

Miss [illegible] who has been spending the winter in Champaign attending school is home spending her vacation.

Mrs. [illegible] Anderson and daughter, Irene were Decatur visitors Monday.

Chester Smith of Mt. Zion was a visitor in Macon Sunday.

Mrs. Chester [illegible] was a Decatur visitor Monday.

Mrs. Frank Eldrick and Mrs. Copsy were the guests of William Pennypacker and family west of town Monday.

Miss Adar Fry was a Decatur visitor Monday.

Mrs. Kate Sargeant and daughter of Decatur was the guest of her sister, Mrs. Anna Balfour, a few days this week.

William Evans was in Decatur Monday.

Tommy Hoskins of Decatur was the guest of O. F. Heape and family Monday.

Mrs. Arthur Beschle was shopping in Decatur Monday.

Miss Iva Anderson of Bement visited friends in Macon a few days this week.

Miss Opha Baar was shopping in Decatur Monday.

Mrs. L. Lawley of Decatur was the guest of Mrs. S. J. Lawley a few days this week.

Arthur Eckhart who enlisted in the navy is home on a furlough this week.

Harry Herbert of Moweaqua was on our streets Tuesday.

Calvin and Jesse Bafford visited relatives in Decatur Tuesday.

Ruth Beschle is visiting relatives in Oconee.

Chas. Conover was a business caller in Decatur Tuesday.

F. Metcalf was the guest of his mother in Buffalo, Sunday.

Miss Lillie Draper was a Decatur visitor Tuesday.

Steve Proctor of Decatur was a business visitor in Macon Wednesday.

Miss Etch Anderson was a Decatur visitor Tuesday.

Nathan Cearen of Decatur visited relatives near Macon Wednesday.

Miss Loraine Armstrong visited relatives in Niantic last week.

Children's Day exercises were given at both the Methodist and Presbyterian churches Sunday evening.

Mrs. Armstrong was a visitor in Decatur Wednesday.

Miss Beatrice Schricke is visiting relatives in Vandalia this week.

Mr. and Mrs. James Geddes and Velma Durr were the guests of relatives in Decatur Saturday evening.

Tom Polk was a Decatur visitor Saturday.

The "Domestic and Club Club, met at the home of Mrs. Lanham, Thursday afternoon, June 5th.

This was a class meeting and Mrs. J. Bradway read a very interesting article on "Household Economy."

The next meeting will be held June 6th, at the home of Mrs. Fred Kraschel and this will be the last meeting until October.

The first open air concert of the season was given Tuesday evening by the Macon Reed and Brass band, and was enjoyed by a large crowd, a number of people came from the nearby towns.

Mrs. B. B. Andrews attended the graduating exercises in Champaign this week.

Miss Pearl Andrews graduated from the Illinois University in Champaign and received a degree in Literature and Arts.

Percy Dunham of Decatur, was a business caller in Macon Monday.

Misses Lillie and Effie Jostes, Adelaide and Hazel Uphaus were the guests of Fred Jostes and family west of town and they spent the day fishing.

Mrs. Tom Polk and children were the guests of Fred Hastings and family near Boody a few days this week.

Grover Burton was called to Mansfield Monday on account of the serious illness of his mother.

Miss Mary Boren was a Decatur visitor Thursday.

Mrs. F. White returned to her home in Vandalia Monday after visiting a week in Macon.

Misses Clara Overlin and Daisy Uphaus attended the concert in Blue Mound Thursday evening.

Miss Cora Puckett who has been in the hospital for five weeks was brought to her home in Macon Thursday.

Miss Lillie Draper was a Decatur visitor Thursday.

Mrs. H. French returned home Monday after spending several days in Warrensburg

ELLSWORTH FOSTER DIES OF DIABETES

Shelbyville Elks Minstrel Show to Be a Winner.

Shelbyville, June 14.—Ellsworth Foster, a resident of Shelby county ever since his birth at Prairie Home on Dec. 24, 1864, died Thursday evening at the home of his parents, Mr. and Mrs. John Foster, on North Second street in this city, after a long and distressing illness from diabetes. For several weeks just prior to his death he was unable to lie down, and spent the entire time in his chair.

Mr. Foster has been one of the best known farmers of the northern part of Shelby county, where he leaves a family of five grown children. His wife, who was Miss Edith Noon, prior to their marriage, died Feb. 28, 1905. The children are: Faith C. Foster, Sidney James Foster, who is the only one married; Howard Ellsworth Foster, Helen Edith Foster and John Robert Foster. Besides these and his aged parents, Mr. Foster is survived by five brothers and sisters, namely: Mrs. Jennie Rawlings of Eureka, Kan.; William Foster and Wesley Foster of Union Star, Mo.; Mrs. Alma Stewart of Fremont, Neb., and Norman H. Foster, a jeweler of this city.

Pending the arrival of distant relatives, arrangements for the funeral have not been made.

FORMER RESIDENT DIES.

Shelbyville friends have received word of the death of Mrs. Rebecca Pauley, a former resident of this city, who died at her late home in Dana, Ind., Thursday afternoon. Mrs. Pauley, who was about eighty-three years old at the time of her death, was the widow of the late Stephen Pauley, who at one time operated the old Eagle mill that stood on West Main street for many years and was removed only a few years ago. Mrs. Pauley is survived by one son, Henry Pauley.

Mrs. Adam Decker has gne to Dana to attend the funeral of Mrs. Pauley, which will be held there Sunday afternoon.

ELKS MINSTREL SHOW.

Preparations are well under way for the great Elks minstrel show, the date for which finally has been fixed for Tuesday evening, June 21. The show will be given at Forest park, as has been customary in other years, as it has the only auditorium in the city which will accommodate the pleasure-loving people who patronize this amusement event. The time and attention of a half hundred or more persons are being occupied almost exclusively by preparations for the show, and there is every promise that all former exhibitions will be eclipsed by the one that will be staged this year.

THREE BIG SCENES

According to the program, which has been drafted and arranged by Dr. J. H. Hite, who is in charge of the minstrels, there are to be three big scenes with stage settings designed and manufactured by Robert M. Root, who has expended much time, energy, ingenuity and artistic ability in providing something entirely new and very elaborate. The first scene will open with a chorus of forty voices in a cabaret performance. Scene No. 2 will be similar to that of 1912, but with many new effects and better in every way. The third scene will represent a steamboat landing, with a wealth of interesting details.

Between the scenes there will be two vaudeville acts, in which there will be a riot of happy hits, with more or less pointed reference to the eccentricities and foibles of local people.

The show will be put on by local talent exclusively, for while it is the third in the Mattoon-Pana-Shelbyville circuit of minstrel shows this season, no outside people will be used in the cast in this city.

COMMENCEMENT.

The annual commencement exercises of the Sparks Business college were held at the Christian church Friday evenin, commencing promptly at 8 o'clock and closing within an hour and a quarter. The principal address of the evening was delivered by Rev. R. B. Fisher, pastor of the First Presbyterian church of Tuscola, who spoke on "The Twentieth Century Eve." President H. D. Sparks delivered diplomas to thirty-one young men and women, graduates from the various departments of the school in the class of 1913. The entire program was as follows:

March, selected—Miss Olive Eller.
Invocation—Rev. W. G. McColley, pastor of the Christian church.
Solo, "If Love Were What the Rose Is" (Bratton)—Miss Grace Flanders.
Leceure, "The Twentieth Century Eye"—Rev. R. B. Fisher.
Solo, "Awake My Love" (Miedminger) —Glen Stiarwalt.
Presentation of diplomas—President H. D. Sparks.
Male quartet, "Aunt Margery" (Parks) —Messrs. Glen Stiarwalt, Gus Pundt, Will C. Eddy and Stewart Thom.
Benediction—Rev. J. A. Tracy, pastor First Presbyterian church.

THE GRADUATES.

The graduating class is one of the largest in the history of the college, is within one or two of being three times as large as the first class, four years ago. The graduates are:

Complete business training course—Vora Davis, bookkeeping and shorthand; Bertha Herron, bookkeeping and shorthand; Mabel Pelfer, bookkeeping and shorthand; Carrie Davis, bookkeeping and stenotypy; Clem Holing, bookkeeping and stenotypy; Edmund Worley, bookkeeping and stenotypy.

Special business course—Chester Barton, Olga Givan, Florence Ordell, H. R. Sparks, George Bodine, John Good, Alma Perisho, Neuman Stirewalt, Chester McKim, James Carter, Robert Harden, Merle Perisho, Stewart Thom, Guy Enoch, Carl Mathias, Verl Shatt, Clarence White.

Special shorthand course—Edith Allen, Florence Bartscht, Merle Johnson, Mary Phillips, Sam Mix, D. W. Steidley, Grace Underwood.

Stenotypy—Frank Hurst.

LONG TIME BARBER SELLS OUT.

Harry D. Twiss, one of the oldest barbers of the city in point of service and one who has done business longer at one stand than any other, has sold his South Morgan street shop to John T. Patton, late of St. Elmo, but who was in business at Arthur for eleven years. Mr. Patton is now in possession of the shop, but Mr. Twiss is remaining with him temporarily until he gets acquainted with the trade.

Mr. Twiss has stood at the same chair in the same shop and the same building for almost nineteen years.

KRUZAN-WIREY.

Otis Kruzan and Miss Ruth Wirey, both well known young people of Tower Hill, were married in St. Louis Wednesday evening, and upon their return to Tower Hill Thursday evening they were given a hilarious and noisy welcome by their many friends there.

Mr. Kruzan is a son of Rev. W. H. Kruzan, pastor of the Tower Hill Methodist church, and for some time has been a clerk in Wilkison's store. His bride is a daughter of Mr. and Mrs. John Wirey, who live on their farm in the outskirts of Tower Hill.

BROWN-STRETCH.

A license was issued here Thursday to Donald B. Brown of Rural township and Miss Flossie J. Stretch of Ridge township. The former is a son of W. E. Brown and is eighteen years old. His bride is a daughter of Ben F. Stretch and is two years his junior. The father of each accompanied the children to this city and filed their consent to the issuance of the license.

4,046 IS POPULATION.

R. H. Reed, who has just completed the taking of the school census, finds that Shelbyville has a population of 4,045. There are but few empty houses in the city, only fourteen desirable dwellings being vacant. There are 220 houses in which there are only two inmates, and sixty having but a single inmate. The colored people of all ages number seventy-two, and there are 175 widows.

NEW CASES.

New cases filed for the November term of the circuit court include the following:

C. E. Coventry vs. Harry Pardee; confession.

C. H. Culbertson vs. Mose Lane and W. E. Lane; confession.

ANNUAL BASKET MEETING.

Preparations have been completed for the annual basket meeting of the Methodist churches of Middlesworth and vicinity, which as usual is to be held at Lithia Springs. The meeting will be held Sunday afternoon and sermons will be delivered by Rev. C. F. Baker, superintendent of the Mattoon district, and Rev. A. S. Chapman, pastor of the First Methodist church of this city. The exercises throughout will be interesting. A big basket dinner will be eaten at noon.

CONFISCATE ELEVEN GALLONS.

A new angle of the anti-booze crusade in Shelbyville was taken at a late hour Wednesday night, when Sheriff F. D. Crook, Deputy Sheriff Sidney Biggs, Mayor D. A. Milligan and Chief of Police A. R. Tallman motored to a point about a mile west of the city, intercepted "Blackey" Jackson and Joe Cochran, confiscated about eleven gallons of liquors which they were bringing in a light wagon from Pana to Shelbyville and placed both men under arrest on charges of delivering intoxicating liquor in dry territory.

SOOTHSAYER OUT OF JAIL.

James Cunningham, the soothsayer who has been incarcerated in the county jail for a week or so, awaiting trial on a charge of wife abandonment, regained his liberty Thursday morning, when the case against him was dismissed by State's Attorney Lowe on condition that he would return to his wife, who lives in Tower Hill, and provide for her and their children.

The boy scouts of this city are enjoying an outing at Killam's pasture, along the river northeast of Shelbyville. They "hiked" to the place Wednesday and are enjoying various sports and real camp life in the open.

THIRTEENTH HER BIRTHDAY.

Friday, the thirteenth, had no terrors for Miss Mayme Cullison, a well known young woman of this city, even though it may be identified with other combinations that are commonly associated with a "hoodoo." Miss Cullison was born on Friday, the 13th, and calmly celebrated birthday No. 23. Moreover, there are just thirteen letters in her name—count 'em, 13.

SHOBONIER.

At the session of the board of supervisors this week, J. D. Mitchell was chosen as grand juryman for Kaskaskia. Election judges from Kaskaskia are J. W. Oats, F. H. Buxton and Joseph Schmitt.

Wilberton—Grand jurymen, J. L. Giesler and Earnest Louisagnaut; election judges, R. E. Schulte, J. C. Torbeck and B. D. Brown.

Pope—Grand jurymen, W. E. Kidder; judges, John Baxter, Ed Payne, William Kain.

Rev. Mrs. Mauck, who has been visiting relatives in Missouri, arrived home Thursday evening.

F. H. Buxton, who joined his daughter, Miss Edna, at Taylorville on Monday, accompanied her home Tuesday. Miss Edna has been employed in an eight months school at $60 a month, seven miles from Taylorville and five miles from Stonington.

Master Frank, son of Jakie and Ella Schmitt, is visiting relatives at Loogootee.

Mrs. Lillie Phillips and children of Lovington, who have been visiting home folks, returned home Thursday.

Miss Ethel Mitchell, who has been attending school at Charleston, arrived home Wednesday night.

Miss Flora Doehring, of Chicago arrived here Wednesday night for a couple of weeks' visit with Lewis Leininger and family.

Ave Carey, who left this place last fall, for Arkansas immediately following his marriage to Mrs. Rosa Benefiel died June 4 and was buried near where he lived.

Mrs. Sarah A. Sears of Gatch, is spending a few days here with her son, George and family.

Miss Ella Krug, of St. Louis, is spending several days with her parents here.

Henry Anderson and Frank Liball have gone to Decatur where they expect to get work.

The Illinois Central will hold train No. 102 due to leave Centralia at 4 30 p. m., thirty minutes on Sunday when there is a ball game at White City, effective last Sunday.

RANKS FIRST.

James M. Emerson, who attended the post office examination at Salem, Ill., on April 12, has been notified that he passed the test successfully and ranked one in the examination.

Certain Relief

from headaches, dull feelings, and fatigue of biliousness, comes quickly—and permanent improvement in bodily condition follows—after your stomach, liver and bowels have been toned and regulated by

BEECHAM'S PILLS

Sold everywhere. In boxes, 10c., 25c.

—EXTENDED—

My Liberal Offer---All Sets of Teeth One-Half Price---Extended To July 1st.

Owing to the fact that many people were unable to take advantage of my special one-half price offer during the month of June I have arranged with the three Chicago plate experts who have been assisting me to continue for another 30 days. This will POSITIVELY be your LAST OPPORTUNITY to secure a full set of teeth at ONE-HALF REGULAR COST. Just think of the saving—for instance:

A Full Set of Fine New Teeth For Only $4

These are my regular $8 sets—the same quality teeth and faultless workmanship you secure if you were paying my regular price. All other sets reduced in this same proportion: $5 sets for $2.50; $12 sets for $6; $15 sets for $7.50. Specially reduced prices on bridgework also.

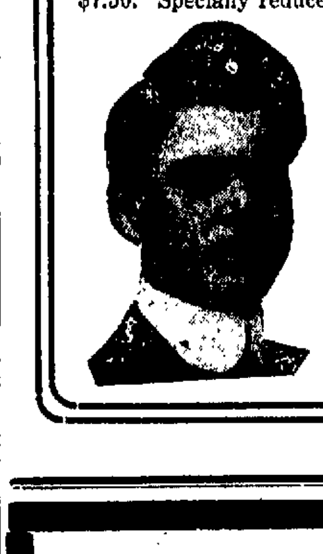

FREE! I will make no charge for extracting your old teeth should you order a set of new ones during the life of this generous offer; this makes my proposition doubly interesting from the standpoint of economy.

DR. MEANS, The Painless Dentist.

MAKE APPOINTMENTS BY TELEPHONE OR BY MAIL

Half Block North of Transfer House, Over Irwin's Drug Store.

Bell Phone 1199. Auto Phone 1653.

THE SOUTHERN PACIFIC

SUNSET ROUTE

From New Orleans to Los Angeles and San Francisco

Means a delightful and comfortable trip.

Oil Burning Locomotives.

No Cinders. No Smoke. No Dust.

Electric Block Signals Insure Absolute Safety.

Dining Car Service Best in the World.

Two Through Trains Daily; The Sunset Express, Sunset Mail

For information and descriptive literature see or address

GEO. B. HILD, General Agent.

1002 Olive St. St. Louis, Mo.

MOVING AND HAULING

3--BIG VANS--3

Small Wagons Are Cheaper

DAVIS LIVERY CO.

We Buy and Sell Second Hand Goods

CAB CALLS FOR 25c

Glasses for Young and Old

That's my Aim in Life as an Eyesight Specialist to all whose eyes need attention.

In these days, Children, their Parents and Grandparents seldom escape EYE-STRAIN which only an examination of the Eyes and Correct Glasses can overcome.

Can I be of service to any of your family?

Williams

OPTICIAN

107 N. Water St.

Opposite Millikin Bank

Dr. J. N. Shallenberger

The Regular and Reliable Specialist Who Has Visited Adjacent Town Every Month Since 1891.

Cures permanently the cases he undertakes and sends the incurables home without taking a fee from them. This is why he continues his visits year after year, while other specialists have made a few visits and stopped.

Dr. Shallenberger is an eminently successful specialist in all chronic diseases, proved by the many cures effected in chronic cases, which baffled the skill of other physicians. He will be at the

DECATUR HOTEL, DECATUR, ILL.

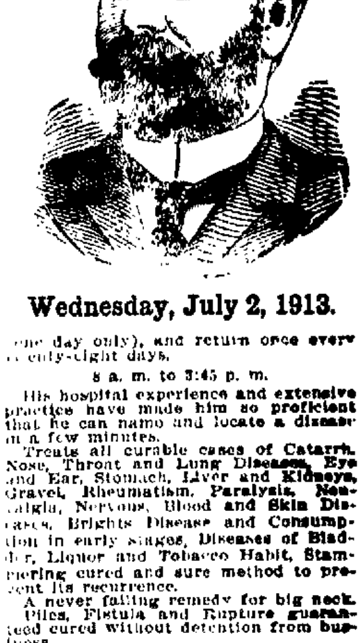

Wednesday, July 2, 1913.

(one day only), and return once every twenty-eight days.

8 a. m. to 3:45 p. m.

His hospital experience and extensive practice have made him so proficient that he can name and locate a disease in a few minutes.

Treats all curable cases of Catarrh, Nose, Throat and Lung Diseases, Eye and Ear, Stomach, Liver and Kidneys, Gravel, Rheumatism, Paralysis, Neuralgia, Nervous, Blood and Skin Diseases, Brights Disease and Consumption in early stages, Diseases of Bladder, Liquor and Tobacco Habit, Stammering cured and sure method to prevent its recurrence.

A never failing remedy for big neck.

Piles, Fistula and Rupture guaranteed cured without detention from business.

Special attention given to all surgical cases and all diseases of the Eye, Ear, Nose and Throat.

MANY SPECIAL AND NERVOUS DISEASES.

of both men and women which are not named here are treated with success, and health, hope and happiness restored. I do not treat acute diseases, chronic cases being my specialty. Remarkable results perfected in epilepsy, skin and heart diseases, Appendicitis, dropsy, enlarged veins and glands and rupture often cured without the knife.

WONDERFUL CURES.

Perfected in old cases which have been neglected or unskillfully treated. No experiments or failures. He undertakes no incurable cases, but cures thousands given up to die.

Consultation Free and Confidential.

Address DR. J. N. SHALLENBERGER, 766 Oakwood Blvd.

Reference — South Side State Bank, 43rd St. and Cottage Grove Ave., Chicago, Ill.

CH&D

Change Of Time

TRAINS LEAVE DECATUR.

Daily except Sunday, East.

737 to Indianapolis and Cincinnati .... 5.15 a. m.
733 to Indianapolis and Cincinnati .... 11.25 a. m.
743 to Hume .... 5.15 p. m.

WEST.

742 Arrive from Hume.... 8.40 a. m.
732 Arrive from Indianapolis .... 1.00 p. m.
730 Arrive from Indianapolis .... 9.00 p. m.

TO SPRINGFIELD.

742 Leave Decatur .... 8.40 a.m.
730 Leave Decatur .... 9.00 p. m.

SUNDAY TRAINS EVERY SUNDAY.

761 To Indianapolis .... 6.30 a. m.
703 To Indianapolis .... 6.00 p. m.
760 Arrive from Indianapolis .... 11.59 noon
762 Arrive from Indianapolis .... 11.15 p. m.

Round Trip to Indianapolis Every Sunday $1.65.

J. S. FERRIS, T. P. A. Decatur, Ill.

NewspaperARCHIVE® NewspaperARCHIVE®

THE DAILY REVIEW.
PUBLISHED EVERY DAY

Entered at the Decatur, Illinois, Postoffice as second-class matter

The Review Publishing Co.
DECATUR ILLINOIS.

Office in Review Building, corner of Main and North streets
Advertising rates made known on application at this office.

TERMS OF SUBSCRIPTION.

One year (in advance)....................$5.00
Six months (in advance).................. 2.50
Three months (in advance)................ 1.25
Per week.................................. .10

Saturday Evening, June 14, 1913.

Subscribers leaving the city for the summer may have The Review mailed to them daily without additional charge. Address changed as often as necessary, but both old and new should be given.
Notify by phone or postal card.
THE REVIEW PUB. CO.

FROM THE PEOPLE.

Needs More Support.

Editor Review—Being supported by the free will offerings of the men and women who are interested in social purity reform work, it is fitting that I should make a statement of the work I have done during the four years in which I have given all my time.

I have lectured on purity problems 858 times. I have addressed more than 20,000 public school pupils on "Ideal Young People" and Kindred subjects. I have distributed more than 400,000 pages of the best purity literature.

The free will offerings in the last two years have not amounted to as much as the association and myself expected, owing to the increasing number of appeals that have been made for money.

My expenses have exceeded the offerings more than $600.

For this great movement to succeed it must have a constituency.

I am thereby asking the men and women throughout the state to become members of this association by the payment of one dollar or more annually for three years, so that unembarrassed I can give all of my time to the field work.

I will be thankful if the friends of this great purity reform movement will send me their names with offerings for the first year.

HORACE GEDD,
Field lecturer of the Illinois Vigilance association.

SCRAP BASKET.

Many of the persons who read the new road law for Illinois will be pained and distressed to see that our learned legislators have misspelled "jimson-weed," the spelling adopted by the solons in this bill being "gympson." Taking due cognizance of the pitfalls, snares, shoals, breakers, rocks, whirlpools and deadly under-tows of English spelling, this orthographic man-handling of one of the most famous weeds of history demands explanation if not apology. The dictionaries at hand spell the word "jimson" or "jimpson" but in all fairness to the men who make our laws we should pause to ask that if "g-y-m-p-s-o-n" does not spell jimpson what does it spell?

"Jimson-weed," or "jimpson-weed," as the dictionaries inform us, is a corruption of "Jamestown weed," therefore the "J" would seem to have the call in spelling the word. But it would be most unwise to say that no dictionary has sanctioned the spelling found in the road law.

Among a dozen English dictionaries it will usually be found that some lexicographer has sanctioned any old spelling of any word and if one should feebly charge the legislature with not knowing how to spell it is not improbable that some member would put that dictionary on him.

Jamestown weed, the jimson, caused a great annoyance to our forbears who founded that Jamestown hamlet on the [illegible] river [illegible] and undertook to raise tobacco. This was before the days of night riders. It appearing from history that Powhatan and his followers was called Jimson which is known in the pharmacopoeia as Datura stramonium, is a distant cousin to tobacco [illegible] not known to a few except the tobacco [illegible] the winged parent of the tobacco worm. But while the tobacco fly [illegible] in the jimson [illegible] the jimson to set [illegible] tobacco chewer as the tobacco worm [illegible] wouldn't chew jimson. So it came to be known as purely a noxious weed which attracted the tobacco flies and smelled worse than a tannery.

But the real wonder is why Illinois solons while wrestling with mighty problems of state and for public roads found it necessary to bother with such trivialities as jimson-weeds. They didn't. In stuffing and padding out the new road law to make it look like something which everybody would want they grabbed off great hatches of the old road law. Everybody brought something to help pad out this figure and among the padding was part of section 151 of the road law of 1887 which reads: "It shall be the duty of the highway commissioners to prevent thistles, burdock, cockle-burs, mustard, yellow-dock, Indian mallow and gympson-weed from seeding and to extirpate the same as far as possible." There is where the "gympson" comes from. There is high and ancient legislative authority for it though the dictionaries do not recognize it. In the fierce game of shinny which has been played with the road bill no body has time to look for flaws, seams or checks in the ball.

At a banquet of the alumni of Wesleyan university at Bloomington last Wednesday, Dr. Kemp, president of the university, read a commencement program of 1863. One of the speakers at that commencement was James Millikin whose subject was "Ignorance." Dr. Kemp referred feelingly to the fact that one of the graduates in the class of 1863 was the man who many years afterward founded the James Millikin university at Decatur.

The story is so good it is almost a pity it isn't true. The man who graduated from Wesleyan in the class of 1863 and orated upon "Ignorance" was James S. Millikin and so far as known was not even remotely related to the founder of Millikin university. James Millikin was running a bank in Decatur in 1863. W. C. Outten, who entered Wesleyan university in 1863, used to receive his remittances in the form of checks on the Millikin bank. James Millikin, the Decatur banker, was never a student at Wesleyan. He was two and a half years a student of Washington college at Washington, Pa. and that was the extent of his college training. It is said of him that as a student he ate up mathematics but he quit college to go to doing things. He felt an irresistible impulse to get into the active stir of the world and having got in he remained till the end. He never had time for books but he was always a student of men. His success was based largely upon his knowledge of men as upon any other single thing. Notwithstanding his success, he was often heard to express the regret that he had not devoted more time to college.

TEN YEARS AGO TODAY IN DECATUR

JUNE 14, 1903.

Mr. and Mrs. Adolph Mueller observed the tenth anniversary of their marriage. Mrs. Mueller was formerly Miss Minnie Bachman.

Lieutenant Charles P. Summers of Company H stopped a riot in East St. Louis, where the men were patroling the flooded districts.

A half a car load of silver bricks was transferred in Decatur to a through car east. Each brick weighed about half a pound. During the transfer a guard stood by with a Winchester in his hand.

Sunday excursions out of Decatur carried 736 people out of town on the various roads.

HISTORY OF CIVIL WAR DAY BY DAY

JUNE 14, 1863.

A third engagement in the southern invasion took place at Hagerstown. In the early evening a large body of confederate troops crossed the Potomac in the vicinity of Nolan's Ford and moved on the town which was being used as union headquarters for three reserve regiments.

The union troops after a short resistance were forced to evacuate, but not however before they were able to secure their equipment and arms, together with a large quantity of army stores.

THE FLAG IN SPRINGFIELD.

BY JINKS.

Proud in her majesty, bravely Old Glory
Ripples her folds from the great nation's crest;
Flinging the world her most wonderful story
Above her dominion the conquerless West!

What though down beneath her our dear state protectors
Indulge in gymnastics, and spar for a fall.
What though they wear shin guards, these noble electors?
Old Glory's Old Glory—she takes it, that's all!

ALL OF STATE DRY SOUTH OF PEORIA

Shelby County Was Dryest Spot in May.

A report of the weather in May all over Illinois has just been issued by H. Merrill Wills, acting section director of the Springfield station. It shows that the drouth now so severe in this section has obtained in practically all districts of Illinois. From Peoria southward in many counties it is affecting vegetation materially.

In Livingston county there was 3.01 inches of rain on the 20th. The rainfall was most irregularly distributed, excessive in the north and deficient in the central and southern portions. The greatest excess was in Kane county where they had 2.32 inches above the average. The greatest deficiency was in Shelby county, where it fell short four inches of the average.

The average percentage of sunshine for the whole state was 59 per cent of the possible.

WANTS WARNING SIGNS AT CORNERS

Bloomington Pantagraph: The McLean County Automobile club filed a petition with the city council last evening, asking that warning signs be posted at all dangerous street intersections in Bloomington and also that signs be erected on the four corners of the square, warning all drivers to respect the traffic regulations and keep to the right. The petition was referred to the street and alley committee, with power to act.

LOCAL OPTIONISTS HAVE NO PLANS YET

They'll Wait Till Woman Suffrage Bill Gets Dunne's Signature.

Local optionists of Decatur township who are in a position to say anything in regard to the bearing of woman suffrage on local option remain quiet, declaring they prefer to wait and see the bill become a law first. Then they will go over the law carefully and learn just what it provides.

"The bill has not been signed by the governor yet," said A. H. Mills, president of the Macon County Anti-Saloon League, "and I also understand there is a motion to reconsider the vote on the bill. There is absolutely nothing to say as to what may be done."

WHITE UNIFORMS FOR THE OFFICERS

Men At Recruiting Station Wear New Military Togs.

Sergeant Pat Kearney of the Decatur recruiting office of the United States army has received several handsome white uniforms for summer use. The uniforms are cut in latest military style and have gilt letters on the collar. Sergeant Lathom is also expecting to receive a consignment of uniforms within the next few days.

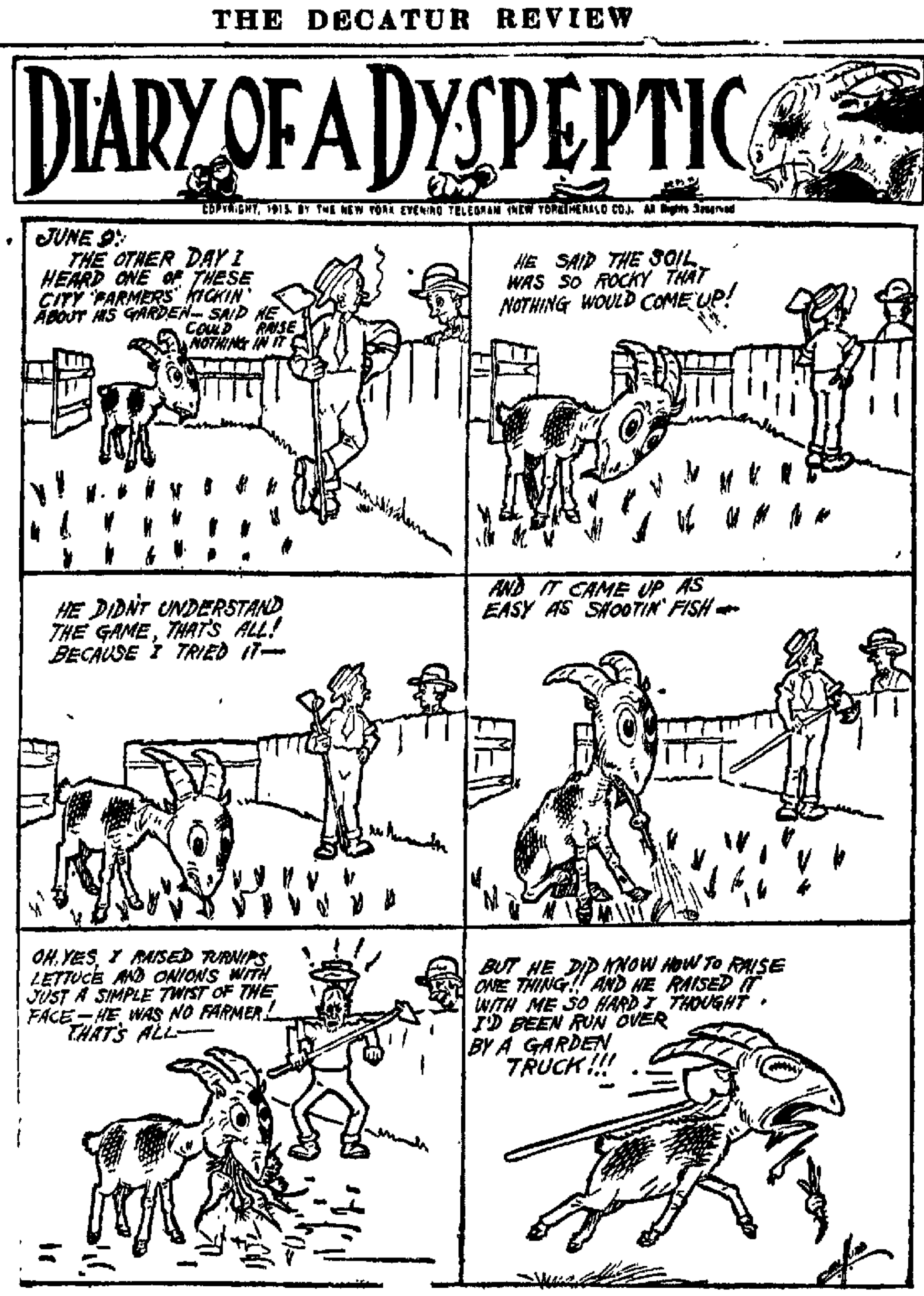

COMING EVENTS IN DECATUR AND VICINITY

June 16-17—Annual convention of Decatur district Epworth League at Pana.
June 17—First Baptist Sunday school picnic at Fairview park.
June 19.—Sunday school field day at Fairview park.
June 19-20—Fifteenth annual meeting of Twenty-first district Rebekahs at Hindsboro.
June 21-28.—Lincoln chautauqua at Tuscola.
June 27—St. Johannes' German Lutheran picnic at Fairview park.
June 29-July 4—Stonington chautauqua.
July 4—Independence day celebrations at Pana, Monticello, Taylorville, Stonington, Sullivan, Tuscola, Shelbyville, Clinton and Mt. Pulaski.
Aug. 3-17—Shelbyville chautauqua.
Aug. 4-8—Great Western races at Decatur.
Aug. 15-24—Pana chautauqua.
Aug. 27-29—Annual Harvest Home picnic at Hammond.
Sept. 3-5—Atwood annual fall festival.
Sept. 30-Oct. 2—Mt. Pulaski horse show and corn carnival.

WHIPPLE FUNERAL IN CAPITAL SUNDAY

Son Tells Story of Auto's Wreck.

Charles G. Whipple of Decatur was the only witness able to testify before the coroner's jury in Springfield yesterday relative to the automobile accident in which Mr. Whipple's father, Isaac G. Whipple of Springfield was killed Thursday. Testimony from Mrs. I. G. Whipple and Mrs. C. G. Whipple was obtained by the coroner at St. John's hospital, where the women are still confined on account of the serious nature of their injuries. Both are reported to be improving, although the shock of the death of Mr. Whipple was a severe blow to them.

WHIPPLE TELLS OF ACCIDENT.

Charles G. Whipple testified that the party left Springfield for Naples. About two miles from Bluffs, Mrs. C. G. Whipple of Decatur, who was driving, attempted to escape a chuck hole in the road. The earth at the top of a twenty foot embankment gave way and the car slipped down the embankment, turning over twice. Mrs. I. G. Whipple was thrown out half way down. Her husband was crushed under the car.

C. G. Whipple attempted to speak to his mother, but found that his jaw had been dislocated. He pushed it back by pressing the side of his face against the overturned car. He then extricated his wife from the wreck. The estimated speed of the car when the accident occurred was eight miles an hour.

FUNERAL.

The remains of I. G. Whipple have been removed to the home of his daughter, Mrs. Lafayette L. Irwin, 1729 South Sixth street, Springfield. The funeral will be held there at 2:30 o'clock and services at the church will be held at 3 o'clock. The services will be held at the First Methodist church. Rev. E. B. Randle, pastor of Laurel Methodist church will officiate. He will be assisted by Rev. A. C. Piersel of the First Methodist church of Springfield. Interment will be in Oak Ridge cemetery.

Grandmother Dead.

Mrs. D. W. McKenna, 1030 North Church street, was called to Dimmick, Ill., Friday by the receipt of a telegram announcing the death of her grandmother, Mrs. Whalien of that city.

BAND CONCERT IN FAIRVIEW SUNDAY

It Will Be Given By the Goodman Band.

The band concert season is opening with a rush both in the number of concerts and in the number of people turning out for them. The next concert for the public will be Sunday afternoon at 3 o'clock in Fairview park and will be given by the Goodman band. The program for this concert follows:

March—"Call of America" (J. Louis von der Mehden, Jr.).
Selection—"Spring Maid" (Heinrich Reinhardt).
Barcarolle from "Tales of Hoffman" (J. Offenbach).
"Down South," American sketch (William Henry Middleton).
Overture—"Poet and Peasant" (Suppe).
"Alma, Where Do You Live?" (Jean Briquet).
Medley—"Walter's Annual 1913" (arr. by R. Walter).
Intermezzo—"Aurora" (von der Mehden, Jr.).
"Star Spangled Banner."

CROWD HEARS MUELLER BAND

The Mueller band played the second down town concert of the season in Central park Friday night and it was attended by thousands, one of the biggest crowds ever at such a concert. Scarcely any sitting room could be found on the grass plots all through the park.

The next downtown concert in Tuesday night at Central park and will be by the Goodman band. The latter band plays every Tuesday night and the Mueller band every Friday night, each taking turns at the Transfer station and Central park.

HOUSE PARTY AT FARIES PARK

Members of the Commons club have been having a house party at their pretty cottage at Faries park during the past week. About twenty young people were in the party. Mr. and Mrs. Guy Harrison and Mr. and Mrs. G. R. Eshelman were the chaperons. Among the young men in the party were Roscoe Goodman, Burr Million, John McDermott, Vern Sleeter, Roy Edwards, Loren Hodge, Forrest Wikoff and Guy Rodgers.

WAGGONER STREET PAVEMENT FINISHED

The East Waggoner street paving contract was finished by Lyle Hunt Thursday and the street is now open to traffic.

The work on the concrete foundation and the combination curb and gutter for the Greenwood avenue pavement has been finished and the street will be finished in a short time.

CUPOLA TAKEN OFF BAPTIST CHURCH

The cupola of the First Baptist church has been taken down and a flat roof will be placed on the tower. It was in need of repairs and was not in a very safe condition, so it was decided to lower it. The roof is also being repaired.

CHILDREN'S DAY AT SECOND CHURCH

Blind Students to Give Program Monday.

The annual children's day exercises will be held at the Second Presbyterian church Sunday evening, at 7:45. One feature of the program will be the story of Moses presented by Miss Jane Fruit's class. This was dramatized by Miss Clara Baker and directed by Miss Fay Fisher. Two of the classes from the primary department have arranged to present "The Lost Sheep." Miss May Croy, Zoe Riber, Hazel Hill and Frieda Smith have charge of the program. The program follows:

Organ solo — "Festival March," (Clarke,) Professor W. E. Snyder.
Doxology.
Prayer.
Music—Glee club.
Dialog—"Little Feet," Frances Pease, Hortense Robinson and Marjory Imes.
Recitation—"A Boy's Service," Hugh White.
Vocal solo—"Jesus Bids You Hear," Dorothy Winter.
Recitation—Marjory Triquet.
Recitation—Marianna Rucker.
Dramatization—"Bright Eyes," Miss May Croy's and Frieda Smith's classes.
Recitation—"A Common Flower," Bernice Doetz.
Recitation—"Our Children's Gifts," Margaret Neeld.
Organ solo—"Offeratory," (Lemaigre,) Professor W. E. Snyder.
Song—Primary department.
Vocal solo—Ruth Garver.
Song—"Sound the Battle Cry," six junior classes.
Dramatization—"The Child Moses," Miss Jane Fruit's class.
Benediction.

CHARACTERS IN "THE CHILD MOSES."

The mother of Moses—Mildred Price.
Miriam, sister of Moses—Helen Williams.
The princess, daughter of Pharaoh—Babe Woodworth.
Iris, Masanath, Nari and others, ladies in waiting to the princess—Lois Whittemore, Helen Cooper, Mary Swick, Mary Welman, Ruth Martin and Dorothy Todd.

PROGRAM BY BLIND STUDENTS.

Three students of the Jacksonville school for the blind have arranged to give a public program at the Second Presbyterian church Monday evening, beginning at 7:45. The three young women who give the program are Miss Marie Shafer of Decatur, Miss Elizabeth Darwin of Illiopolis, and Miss Vera Record of Monmouth. These young women wish to show how the work is conducted in the school. There is no admittance charge. The program follows:

A short address on the Illinois School for the Blind.
Piano solo—"Forever."
Vocal solo—"Sing Me to Sleep."
Piano solo—"In the Merry Month of May."
Vocal solo—"Just for Today."
Piano solo—"Cavaletta."
Reading and writing demonstration.
Piano solo—"Myrtle Waltz."
Vocal solo—"Slumber Boat," "To My First Love."
Indian club drill.

RALPH WISE TO HAVE CHARGE OF MUSIC

Ralph Wise will have charge of the music at the Congregational church during the summer. Mr. Wise will sing a solo at the evening service at the church Sunday. At the morning service there will be a solo by Miss Emily Gernand.

At the meeting of the Christian Endeavor society Miss Severina Nelson will read "The King of the Golden River."

SOCIETY COMPLETES PLEDGE.

Members of the Young Woman's Foreign Missionary society of the First Methodist church at their meeting Friday night raised $67 to complete their pledge for special work for the year. The society had pledged $200 for special work. Of this amount $150 goes for a missionary in India and $50 for a Bible woman in South America.

The meeting Friday night was of unusual interest to the society. Fifty-five members were present. Impressive devotions were conducted by Mrs. J. C. Hight on the subject, "Nearness to God in Prayer." The motto for the meeting was "Only a gospel able to deal with the world situation can conquer the slums" (Riis). The program included a duet by Mr. and Mrs. B. A. Imboden, mystery box by Mrs. Robert Seip, reading, "Our Noon Tide Prayer," by Mrs. W. J. Rothfuss, and solo, "God Is Present Everywhere," by Mrs. W. Roy Essick. Refreshments were served by Miss Leota Howard, Mrs. C. E. West and Mrs. Souders.

A guest at the meeting was Mrs. Hatfield, corresponding secretary of the Minneapolis district. She is visiting Mrs. John Mattes.

SOCIETY ELECTS OFFICERS.

New officers were elected by the Woman's Home Missionary society of the Grace Methodist church at its meeting Friday afternoon. They are as follows:

President—Mrs. John D. Barnhart.
First vice—Mrs. Robert Dixon.
Second vice—Mrs. P. J. Dudley.
Recording secretary—Mrs. C. F. Thomas.
Treasurer—Mrs. Robert Knowlton.
Assistant—Mrs. E. W. Burke.
Corresponding secretary—Mrs. Herman Van Dine.
Mite box secretary—Mrs. G. J. Dorrell.
Secretary of literature—Mrs. S. A. Fritz.
Supply secretary—Mrs. C. A. Regnold.
Secretary of temperance — Mrs. Charles McCarter.
Secretary systematic benevolence—Mrs. Mary Mitchell.
Secretary Evangelism—Mrs. Anna Espy.

The devotions at the meeting were led by Mrs. R. L. Dixon and the lesson, which was on "Missions Among Mormons," by Mrs. S. A. Hess. Mrs. Mary J. Kreidler spoke on the subject, "What Would Jesus Do If He Were in Utah?" Mrs. Dorrell, mite box secretary, reported $30 received from the mite boxes. The society voted to pay $40 to the Cunningham home. That closed up the society's pledges for the year. All pledges are now paid.

The hostesses, Mrs. John Hahn and Mrs. Elder, served cake and lemonade.

DR. DAVIDSON PREACHES SUNDAY.

Dr. W. I. Davidson is expected to arrive tonight from Evanston. Dr. Davidson will preach both morning and night Sunday at the First Methodist church and will also teach the men's Bible class at the Sunday school at 9.30.

At Mission Festival.

Rev. William Heyne, pastor of St. Johannes' German Lutheran church, will speak at a mission festival in Brazil, Ind., Sunday. His son Rev. Edward Heyne, will occupy his pulpit here.

HE DID NOT ASK FOR DESK ROOM

So of Course B. F. Darnellie Was Not Refused By Bank.

A statement made in Wednesday evening's Review concerning the relation of B. F. Darnellie and the Farmers' and Merchants' state bank is corrected by officers of the bank. The statement was that Mr. Darnellie had asked desk room in the bank and had been refused. Officers of the bank say that this statement was not true. Mr. Darnellie did not ask for desk room and he was not refused. He completed his work in the organization of the bank and is not connected with it in an official capacity now.

BAKERS' UNION TO ORGANIZE TONIGHT

The local bakers, who have recently received a charter for a union, will meet Saturday night at which time a permanent organization will probably be completed. The present temporary officers are:

President—William Hedenberg.
Vice president—H. V. Halstead.
Secretary-treasurer—Harry Halstead.

The union is to extend to both bakers and confectioners and there are about forty altogether here in the city. So far only bakers have been taken in.

DECATUR VOYAGERS AS FAR AS MEMPHIS

Relatives of Leslie Hubbard and Harry Horton, the two Decatur boys who left here in a row boat some weeks ago en route for New Orleans received a card from them Thursday which stated that they were in Memphis. It did not give any further particulars of the trip.

PUT YOUR OWN MONEY
IN THE BANK!
Some one else puts your money there if you don't—because your earnings are deposited sooner or later.
Start a Savings Account in this strong bank and DO YOUR OWN BANKING.
3% paid on savings deposits.
Citizens National Bank

—richness in ice cream
is rarely found in these days
of cheap substitutes: that's
why our ice cream is such a favorite with the ladies of Decatur. They know that it is made in a sanitary plant by clean workmen, of pure pasteurized cream and wholesome ingredients.
OUR AUTO DELIVERY SERVICE
delivers all orders promptly. Your telephone order, whether for a quart or more, will receive quick attention.
SPECIAL ORDERS MADE UP FOR SPECIAL OCCASIONS.
The Decatur Ice Cream Co.
INCORPORATED.
Bell phone, 262. Auto phone 1906

NEWSPAPERARCHIVE®
NEWSPAPERARCHIVE®

SPORTS

DANVILLE LAWYERS SEE TODAY'S GAME

Difficulty for the Umpire Is Prediction.

WILDNESS OF DYER

Allowed Danville to Win — Bloomers Next.

Two hundred Danville lawyers, members of the Vermilion County Bar association, are attending the Decatur-Danville ball game at Danville this afternoon. Pity poor Umpire Knapp. All those legal lights should be able to talk him out of the game.

POUND PITCHERS.

Decatur was beaten in a slugging match at Danville Friday afternoon, 8 to 7. Pitchers Bill Harper and Ben Dyer were knocked out of the box by the Speakers and Frank Lakaff was sent in to halt the onslaught. Decatur also hit Chapman hard. The Newlyweds blew up in the seventh and Danville scored four runs.

BLOOMINGTON NEXT.

Sanders, Gorman and Co., move over to Bloomington Saturday night and will play a double header with Syfert's aggregation Sunday afternoon. A number of fans from Decatur are expected to attend the Sabbath festivities at Bloomington. Friday's score.

Decatur	AB	R	H	PO	A	E
Lynch, 3b	5	2	2	1	3	0
Gorman, ss	5	1	1	1	1	0
Flanagan, lf	5	2	2	2	0	0
Biltz, cf	5	0	2	4	1	0
Scherer, rf	4	1	3	2	0	1
Blake, 2b	4	1	1	5		0
Duggan, 1b	1	0	0	8	1	1
O'Brien, c	4	0	1	4	2	0
Harper, p	3	0	0	0	1	1
Dyer, p	1	0	0	0	0	0
Lakaff, p	0	0	0	0	0	0
McNeely, x	1	0	0	0	0	0
Totals	36	7	13	24	9	3

x batted for O'Brien in ninth.

Danville	AB	R	H	PO	A	E
Breitenstein, lf	3	1	1	3	1	0
Vogel, 2b	4	2	2	5	2	0
Quieser, c	3	2	1	1	1	0
Kaylor, rf	5	2	3	2	0	0
Wallace, lf	5	0	1	1	0	0
Staley, 1b	4	1	2	..	0	0
White, 3b	3	0	1	1	0	0
Falk, ss	4	0	1	2	2	1
Chapman, p	1	0	0	1	1	0
Neal, p	0	0	0	0	0	0
Totals	34	8	13	27	7	1

Decatur	2	0	0	0	3	1	0	0	1	—7
Danville	0	2	0	0	0	0	4	2	x	—8

Sacrifice hits—Gorman, 2; Breitenstein. Two base hits—Lynch, Gorman, Biltz Quieser, Staley. Double plays—Biltz to Blake to Duggan. Hits off Harper, 5 in 4 1-3 innings off Dyer 4 in 2 2-3 innings; off Lakaff, 3 in 1 inning, off Neal 1 in 2 3 inning, off Chapman, 13 in 6 1-3 innings. Struck out—By Dyer, 1; by Chapman, 5; Bases on balls—Off Chapman, 5; off Harper, 2, off Dyer, 4; Wild pitches—Chapman, Lakaff. Hit by pitcher—White, by Harper; Vogel by Dyer Time—1 55. Umpire—Knapp.

THREE-I NEWS.

Gorman was put out of yesterday's game in the ninth for disputing Umpire Knapp's decisions. Gorman, Blake Duggan and Lynch were fined $5 each

—:—

William Steinkraus, Wesleyan base ball and football star, was married at Chicago yesterday to Miss Anna Christal of Bloomington and will not be back in college next fall.

—:—

Dyer's wildness in the seventh inning was responsible for the loss of yesterday's game at Danville

—:—

More bad luck for Kinsella. Dick couldn't see Ray Schalk of the White Sox nor Ray Chapman of the Naps He also passed up Catcher Bob Coleman who is making good with the Pirates He was also soaked $100 by the National commission yesterday for salary to Hell and Schroeder.

—:—

Scout George Huff of Chicago and has been in attendance at the Danville games He has his weather eye on Outfielders Scherer and Flanagan of the Decatur team.

—:—

Pitcher Stanislaus Umbarz Ukanovich, known around the Three I circuit as "Ukey," has been released by Danville to Cairo. Orville Selby has been signed again by the Speakers

—:—

Pitcher Hi Jasper, Rowland's $12,000 beauty, looked worth just $11,999 70 less when Tretter got through trimming him at Quincy Thursday.

—:—

Quincy's new grandstand has just been completed It will seat 5,000 people.

OTHER THREE-I GAMES.

At Bloomington—Springfield, 2-9-2 Bloomington, 7-11-0, Schnelberg and Ludwig, Bluejacket and Erloff

At Quincy—Quincy, 2-9-2 Dubuque, 4-4-1. Johnson, Vyskocil and Billings, Lamline and Boucher.

At Peoria—Peoria 2 Davenport, 1. Prendergast and Yelle Hendrix and Peters.

COLEMAN STARS AGAINST GIANTS

Davenport Catcher In Game With Pirates.

Pittsburgh, June 14—Fred Clarke selected Friday, the 13th, 1913, as the day for his return to active playing after his retirement in 1911, but, despite his presence in left field, New York took the second game of the series, 3 to 2. Sensational work by the visitors' outfield saved Demaree on several occasions.

WHIFFED SEVEN.

Adams struck out seven men, but was hit hard. On fourteen hits New York scored only three runs. The first of these came in the second inning, when Murray doubled and Meyers singled Merkle's double and Murray's single brought another in the fourth. In the ninth New York needed a run to win and got it, when Meyers doubled and Herzog, running for the Indian, scored when Snodgrass doubled to center. Pittsburgh got their two runs in the fourth when Wagner singled and Miller hit for a home run.

COLEMAN STARS.

Pittsburgh used Coleman, their new catcher secured from Davenport, in the Three-I league. He threw out three Giants who tried to steal and handled himself well for a youngster who was put to work immediately on his arrival, because all three of Pittsburgh's catchers are unfit for work. Score:

New York, 3-14-0; Pittsburgh, 2-7-2 Batteries—Demaree and Meyers and Wilson; Adams and Coleman.

PROGRESS OF PENNANT RACES

THREE-I "IF" TABLE.

Teams—	Won	Lost	Pct.	Win	Lose
Dubuque	28	19	.590	.604	.583
Davenport	27	19	.587	.597	.574
Decatur	26	25	.509	.510	.490
Springfield	23	24	.489	.500	.479
Peoria	23	24	.489	.500	.479
Danville	22	21	.476	.490	.468
Bloomington	22	26	.458	.469	.449
Quincy	19	28	.404	.417	.396

NATIONAL.

Clubs—	Won	Lost	Pct.
Philadelphia	31	13	.705
New York	27	19	.587
Chicago	27	24	.529
Brooklyn	23	22	.511
Pittsburgh	24	26	.480
Boston	20	23	.435
St Louis	22	29	.431
Cincinnati	18	33	.353

AMERICAN.

Club—	Won	Lost	Pct
Philadelphia	39	11	.780
Cleveland	35	17	.673
Chicago	29	25	.537
Washington	27	21	.520
Boston	24	27	.[illegible]
Detroit	21	34	.382
St Louis	21	[illegible]	.382
New York	13	[illegible]	.265

TODAY'S GAMES.

Three-I.

Decatur at Danville.
Dubuque at Quincy.
Springfield at Bloomington
Davenport at Peoria

National.

Philadelphia at St. Louis
New York at Pittsburgh.
Brooklyn at Chicago.
Boston at Cincinnati.

American.

St Louis at Boston
Detroit at New York
Cleveland at Philadelphia.
Chicago at Washington.

OTHER NATIONAL GAMES.

Philadelphia, 5-10-1; St Louis, 2-6-0 Batteries—Brennan and Dooin. Harmon and McLean.

Boston, 6-10-1; Cincinnati, 4-8-0, Batteries—Perdue and Whaling: Ames, Packard and Clark.

Chicago, 7-10-2; Brooklyn, 6-9 7. (11 innings) Batteries—Pierce and Archer and Bresnahan; Ragon, Stack, Allen, Curtis and Erwin.

AMERICAN LEAGUE.

Boston, 4 12-1; St. Louis, 6-13-2. (13 innings) Batteries—O'Brien, Hall and Carrigan; Hamilton and Agnew.

New York, 1-7-2, Detroit, 2-6-3. Batteries—Ford and Sweeney; Dubuc and McKee.

Philadelphia, 2-7-1; Cleveland, 1-6-3 (13 innings) Batteries—Bender and Schang; Mitchell, Kahler and Land and Carisch.

Chicago, 6-8-1, Washington, 4-8-3. Batteries Walsh, Russell and Schalk, Hughes, Mullin and Henry.

JOE JACKSON PASSES TY COBB

Detroit Demon Has Dropped to .403.

Chicago June 14 Joe Jackson has passed Ty Cobb and is leading the hitters of the American league, according to this week's unofficial averages. The Cleveland players' average is .435. Cobb's has dropped to .403. Eddie Collins of Philadelphia ranks third with .3?2, Speaker of Boston, is fourth, with .364 and Strunk of Philadelphia is fifth with .350.

M'DONALD LEADS NATIONALS.

In the National league, C. McDonald of Boston is still setting the pace, at a rate of .395. Hyatt, the Pittsburgh pinch hitter, is second with .337 for twenty games: Cravath of Philadelphia is third with .368; Kling of Cincinnati, and Crandall of New York, are fourth with .364 each.

Milan with thirty stolen bases still leads the American league base runners, but Eddie Collins is climbing, having twenty-four. Lobert of Philadelphia and Myers of Boston are tied for the National league leadership with fifteen each.

Philadelphia has the two topmost four base hitters in "Home Run" Baker of the American leaguers, and Sherwood McGee of the Nationals, each of whom is credited with six.

STONINGTON AND PANA CLASH AGAIN

Close Game Scheduled for Sunday—Colored Team Cancels Date.

Stonington, June 14.—The Chicago Union Giants were unable to play here Saturday on account of a mixup in their dates.

Stonington will play at Pana Sunday and intends to give the Maroons another close game, as they held them to a 9 to 8 score her Wednesday. Several auto loads of fans will accompany the team.

BLOOMER GIRLS CHANGE DATE.

The Boston Bloomer Girls play here June 24, instead of June 17, as previously announced.

The fast Nokomis ball team will play here on the opening date, June 29, at 1 p m

ASHMORE NOT TO LEAVE MILLIKIN

If He Gets the Salary Increase He Asks.

Coach Jimmy Ashmore is not to leave Millikin, at least, not if any of the Millikin folk or other Decatur people interested in J. M. U. athletics have anything to say about it. All Ashmore wants is an increase in salary and the understanding is that he will be given it at the next meeting of the Millikin board of managers.

DOESN'T WANT TO GO.

"I don't want to leave Millikin or Decatur," said the popular J. M. U. coach Saturday. "But I believe there is an increase of salary due me and think I ought to get it. I think conditions at the university will be greatly improved next year in the athletic department because of the compulsory athletic fee, and I want to remain here if possible."

ALL WANT HIM.

There never was successful man whose services were not in demand, and it is the same with Jimmy Ashmore. Millikin won championships in baseball and track this year and finished fourth in football and basketball. Then too, a highly successful basketball tournament was staged here. Any other college in the Illinois conference would be glad to get Ashmore and pay him any salary he might ask.

Knox college, which recently lost Ira Carrithers to the University of Illinois, has made no overtures to Ashmore, but no doubt would do so if it was thought he could be secured. Ashmore has built up winning teams out of practically nothing at Millikin and his work has attracted attention throughout the central west.

WAS A BIG JOKE.

During the two years that Ashmore was absent from Millikin and Elder and Hoopes were in command of the athletic department, Millikin hit the toboggan and was a standing joke in the athletic department. Ashmore will get his increase in salary all right, say those who are in touch with the Millikin situation. The J. M. U. cannot afford to lose one of its most valuable men at this stage of the game. It's simply the old story of the increased cost of living with Jimmy Ashmore and his many friends in Decatur will see that he remains at Millikin

PANA MAROONS WIN THIRTEENTH GAME

From Leland Giants of Chicago, 9 to 3.

Pana, June 14.—Friday, June 13, was Pana's lucky day. Pana trimmed the Chicago Leland Giants to the tune of 9 to 3. It was Friday, the 13th day, the year 1913 and the thirteenth straight victory for Hawker's Maroons. Pana fans expected to see the team got wiped off the map, but they went after the colored boys just the same as they have been doing the other teams that have visited Pana this year.

PITCHER BLOWS UP.

It was a good game until Norman blew up in the third and passed two and allowed five straight hits. It was worse still the next inning when Peters lined the skin out for a home run. Stewart is still pitching great ball. The colored team only made a total of five hits off his delivery during the contest. He was steady with men on bases. This is the summary:

Pana	A.B.	R.	H	P.O.	A.	E.
Soliday, 2b	5	2	2	3	9	1
Shanks, 3b	3	1	0	0	4	0
Peters, c	4	2	3	8	1	0
Mathias, cf	4	1	2	0	0	0
Pippin, ss	4	2	2	4	3	1
Barth, 1b	3	1	1	14	1	0
Stewart, p	3	0	0	0	0	0
Bourey, lf	3	0	0	0	0	0
Hawker, rf	4	0	0	0	0	1
Total	33	9	10	27	18	3

Leland Giants	A.B.	R.	H	P.O.	A	E
McWeir, 3b cf	4	0	0	1	1	0
Jenkins, 3b cf	4	0	0	0	0	0
Coleman, 1b	4	0	0	12	4	1
Francis, ss	4	0	0	0	0	0
Bockman, rf	4	1	2	2	0	0
Hansen, 2b	4	1	1	0	3	1
Wright, c	4	0	1	7	0	0
Alexander, lf	4	0	0	3	0	0
Norman, p	1	1	0	0	2	1
Total	33	3	5	24	10	3

Pana	0	1	5	3	0	0	0	0	x	—9
Leland Giants	0	0	1	0	0	0	1	0	1	—3

Home runs—Peters, Bockman. Three base hit—Hansen. Struck out by Stewart, 4: Norman 7. Base on balls off Norman, 2, Stewart 2. Time—1:40 Umpire Casey.

GALESBURG GOLF TOURNEY DATES

Fixed for Week of July 8 By Club Presidents.

Galesburg, June 14.—Dates for the annual golf tournament of the Central Association of Illinois Country clubs were set here yesterday at a meeting of club presidents. The tournament will take place during the week of July 8 in Galesburg. Peoria, Champaign, Bloomington, Springfield, are in the association.

KINSELLA MUST PAY LOUISVILLE $100

Cincinnati, June 14.—The National baseball commission yesterday ordered R. F. Kinsella, formerly president of the Springfield club of the Three-I league, to reimburse Former President Grayson of the Louisville club, $100 that was awarded players Bell and Schroeder by the latter club by a decision of the national board. Kinsella sold the players to Louisville and contended that they agree to play without pay until it was decided they were fast enough to make good at Louisville.

MERCER RELEASED BY SPRINGFIELD

Bloomington, June 14.—Manager Donnolly of the Springfield team playing here yesterday released Pitcher Jack Mercer, formerly with Pittsburgh and signed Pitcher Frank Schnelberg, formerly with Minneapolis.

DRAWINGS FOR JULY FOURTH TOURNAMENT

Finals Will Be Played On Big Holiday.

GOLF HANDICAP, TOO

Men Must Turn In Five Score Cards.

Drawings for the Fourth of July singles tennis tournament at the Country club of Decatur have been made and are as given below. It is extremely necessary that all those who can play off their matches Sunday or within the next week to do so. The sooner these matches are played the better for all concerned.

The last tournament was slow. The members lacked interest in it and did not play off as speedily as they should. In fact that tournament was never completed and probably never will be. Alex Long and R. C. McMillen were matched in the finals and Long left town, thus forfeiting the match to McMillen, who was declared the winner. It is hoped that the next tournament will go through without any forfeiting on anyone's part.

NO ENTRANCE FEE.

There will be no entrance fee to the tournament. The finals will be played on the Fourth of July at the Country club. There are a number of the players in the tournament who have not yet returned from school in the east. Men who have drawn these players will have to wait until the men return before they play. In the man who is out does not return within a reasonable length of time, then the match will go to the man who is here by the default route

MEN'S GOLF MATCH.

A nine hole men's handicap bogey golf match has been arranged for July 4 at the Country club also. This will be played off on the day of July 4. Before that time each man who wishes to enter the contest must turn in five score cards of nine holes each. These score cards with the handicaps used in last year's Goat tournament will be used in handicapping the men for the tournament on July 4.

TENNIS DRAWINGS.

The drawings for the tennis tournament are as follows in the preliminary round:

William Barnes, Jr., and Tenbrook Roberts.

H. H. Morey and William Barnes

W. J. Carey and Frank L. Evans

Chan Cole and Horace Bering.

Lawrence Cook and Dr J. H. McDunnough,

Lloyd Brown and R. D Wood

Harry Haines and W. J. Risley

Dr. Tyler Meriweather and Craig Morton,

W. H. Wiley and C. A. McMillen.

The drawings in the first round are as follows:

Walter Mills and George Moeller

Raymond Deitz and R. C. McMillen

Roger Eckfelt and Jack Powers.

Sam Elwood and Granville LeForgee

This is the singles tournament drawings for the start. To the winner of the finals, which will be played on July 4, will go a Ward & Wright tennis racquet, given by Phillip Miller and John Bennett, and to the runner up will go a dozen tennis balls.

DOUBLES TOURNAMENT.

A doubles tournament will also be started at once. To have this it will be necessary for players to choose their partners at once and send the names in to the committee. This is essential for a good days tennis program at the Country club on July 4 and all players are expected to turn in their names at once. The names may be turned in to any member of the committee, but it must be done at once. The committee is composed of Philip Miller, Harry Haines, C. A. McMillen and William Barnes. Names of teams for this tournament may also be left at the Country club on the bulletin board in the men's locker rooms.

PELKEY TRIAL IS SET FOR JUNE 19

Calgary, Alberta, June 14—The trial of Arthur Pelkey on the charge of manslaughter in connection with the death of Luther McCarty during their fight here on May 24, was set yesterday to begin Thursday, June 19, before Chief Justice Harvey of the supreme court. Tommy Burns, who promoted the fight will not be tried before fall.

Specials In New Spring Jewelry

You should see our new line of Spring Jewelry and Novelties.

Beauty Pins, Bar Pins, Hat Pins, Collar Pins, Cuff Links, Scarf Pins, Tie Clips	50c
Ladies' Coat Chains, up from	50c
Vanity and Coin Holders, up from	50c
Gold filled Lavaliers up from	$1.75
Gold filled Lockets up from	$1.00
Solid Gold Lavaliers, up from	$4.50
Gents' Coat Chains up from	$1.00
Child's Signet Rings up from	75c
Ladies' solid gold Rings, up from	$1.50
Men's Signet Rings, up from	$2.50

E. E. Barber

JEWELER

Honest Goods at right prices. 165 N. Water St.

5,000 WILL SEE MINISTERS PLAY

Lineups for Annual Game Are Announced.

GASAWAY ON SECOND

He Can Stop Wild Throws By Fletcher.

Larry Doyle, T. R. Cobb, Joe Jackson and other diamond stars will be relegated to the rear when the Decatur ministers and Sunday school superintendents meet in their annual game at Fairview park next Thursday afternoon, July 19. Fully 5,000 people, who will attend the annual Sunday school picnic, will see the game.

LINEUPS ARE OUT.

At a meeting of the committee in charge of the picnic held Friday night, the lineups of the superintendents' and ministers' teams were announced. It was also stated that no strong language of any sort would be tolerated during the game. Mayor Dan Dinneen will umpire.

HE CAN STOP 'EM.

W. H. Duerr of the Y. M. C. A. is captain and pitcher of the ministers' team and he promises to have the time of his life. He has decided to place Rev. R. T. Gasaway on second base because he is tall and can stop anything that Catcher R. L. Fletcher throws his way. The ministers will line up as follows:

R. L. Fletcher, catcher.
W. H. Duerr, pitcher.
T. N. Ewing, first base
R. T. Gasaway, second base
Elisha Safford, third base.
W. D. Stires, shortstop.
H. S. Robles, left field.
E. M. Smith, center field
W. J. McDonald, right field
H. W. Jameson, utility.
H. J. Pannwitt, utility.
Thomas Williamson, utility

ONE HARD HITTER.

E. P. Irving is said to be exceptionally strong at the bat and speedy on the bases and he is expected to figure prominently for the superintendents. At second base, J. S. McClelland is said to be a wonder. The superintendents will line up as follows:

C. C. Miller, catcher.
J. E. Willis, pitcher.
C. Clendonning, shortstop
F. P. Nell, first base.
J. S. McClelland, second base
G. W. Lipscomb, third base.
J. B. Fritz, left field,
L. Snerly, center field.
E. P. Irving, right field
N. H. Welch, utility.
Chester Gillespie, utility.
H. R. Griswold, utility

Return in Automobile.

Dr. C. Leonard Cassell, wife and child returned Friday from Chicago, where the former attended a Northwestern alumni reunion. They returned in an auto.

Notice---Men!

Choice of any $16, $18 or $20 suit pattern in the house now only

$15

Reason — we've bought a complete line of summer woolens at less than manufacturers' cost — the saving we made we are going to offer you.

Every Suit

made to your measure, fit and satisfaction guaranteed — best of linings used.

Our 30 day price on these bright new patterns. only

$15

Let us take your measure now

WILKS

THE TAILOR

349 N. Water St.

CLINTON MOOSE PLAY DECATUR

Amateurs Book Games for Sunday.

WHERE AMATEURS PLAY SUNDAY

Clinton Moose at Decatur.
Lincoln Moose at Springfield.
Decatur Blues at Champaign.
Decatur Monarchs at Kenney.
Stonington at Pana.

W. J. McDonald's Decatur Moose ball team will hook up with the Clinton Moose at the league park at 3 o'clock Sunday afternoon. The game will be a battle for first place in the league and it promises to be a close one. The Decatur team will line up as follows:

Schweinbold, center field; J. Cooney, catcher; T. Cooney, third base; Wright pitcher and shortstop; Lowary, right field; McDonald, second base; Ray, left field; Smith, first base; Young pitcher; Masterson, pitcher.

TO CHAMPAIGN.

Liston's Decatur Blues will journey to Champaign Sunday for a game with the club at that place. The Blues lost a 1 to 0 game against Champaign early in the season and they are confident turning the tables tomorrow.

Veteran Toolmaker Goes West.

E. L. Owens, who has been employed as a toolmaker at the Mueller factory for the last fifteen years, has resigned his position and accepted a similar position in Denver, Colo., leaving Decatur today for Colorado.

Men, Buy a KODAK

That will fit easily into the pocket. We have them from

$5.00 and up.

Catalogue Mailed Free

Come in, and let us tell you about Picture Taking.

Haines & Essick

PHOTO SUPPLIES

217 N. Water.

F. P.

—and—

KING SAUL CIGARS

Always the same.
The most satisfying of smokes.

AT ALL DEALERS.

F. H. PAHMEYER

MAKER.

225 North Water Street.

When We Speak

Of quality in our Cigars we have reference to the kind of tobacco we are using in our

LITTLE ROSE CIGAR.

OUR QUALITY

Consists in using the best HAVANA TOBACCO we can buy and maintaining the standard of our Cigars.

JOS. MICHL & SONS

Stevens Mfg. & Foundry Co.

MACHINE, WOOD AND FORGE SHOPS

Also Grey Iron Castings and Electrical work.

260 East Cerro Gordo St.

Bell Phone 275. Automatic 1068

PUTTYLESS

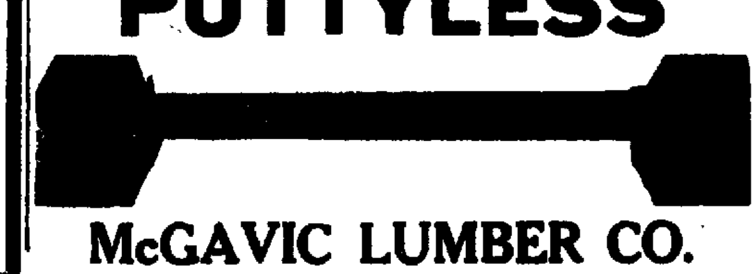

McGAVIC LUMBER CO.

NewspaperARCHIVE® NewspaperARCHIVE®

Classified Ads

TERMS CASH—MINIMUM CHARGE 20c. No ads less than 2 lines, count 6 average words to a line. 5c a line first time, 2½c a line each subsequent consecutive time. Special monthly rate, 60c per line per month.

ANSWERS TO ADS CARE REVIEW.

Bring or mail written answers to Review office. Be careful to give full address both letter and number.

Notice of typographical errors or wrong classifications of advertisements must be given in time for correction in the second insertion. Otherwise no allowances will be allowed.

2 LINES	3 times.........20c; 1 week.........40c; 1 month.......$1.20
3 LINES	1 time..........20c; 3 times.........30c; 1 week..........60c
4 LINES	1 time..........20c; 3 times.........40c; 1 week..........80c
5 LINES	1 time..........25c; 3 times.........50c; 1 week.........$1.00
1 MONTH	3 lines for....$1.80; 4 lines for....$2.40; 5 lines for....$3.00

Any greater number of lines for any length of time to be figured at the same rate—5c a line for the first time, and 2½c a line for each consecutive insertion of the same ad. Special 60c per line per month. No "T.F." ads will be taken—every order to be for a specified time and then discontinued unless order is renewed.

TELEPHONE WANT ADS—Are charged at the same rate as cash ads. This is an accommodation service and payment should always be made promptly at The Review office or when bill is presented. Always ask that your telephone ad be repeated back to you by the telephone ad taker. The Review will not be responsible for errors of any kind occurring in telephone ads.

Bell phone 561; Automatic, 1155.

Display advertising on classified page is at special rates on contract. For particulars apply at advertising department. 7315

LOST AND FOUND.

LOST—WHILE DRIVING IN WESTERN part of city K. of C. charm. Please return to L. F. Hayes, 853 N College. 8880

LOST—BETWEEN 1628 N. MAIN AND C. F. & T. Bldg., gold brooch with garnet setting. Reward return to 1628 N. Main st. 8852

LOST — THE PARTY TAKING GOLD handled parasol from I. C. train to Peoria last Friday is known. Return to Mrs. Armstrong, Bethany, Ill., and save trouble. 8861

LOST—POCKET-BOOK, BETWEEN 1302 E. William and 1059 N. Main; five $5 bills and small change. Call Bell 1220 or Auto 1548. C. W. Calver. 8810

SITUATIONS WANTED.

WANTED — PLACE TO DO GENERAL housework. Address H-Gen Del. Mattoon, Ill. 8835

WANTED—POSITION AS HOUSE MAN BY young man 21 years old, white, knows something about autos. Will be willing to start on small wages. Bell 3481. 8834

WANTED—A POSITION AS BOOK-KEEPER, by young lady; experience and references. K-223, Review.

HELP WANTED.

WANTED—CHERRY PICKERS 3 MILES Northwest Sunday. Auto phone 0 on 7. 8865

WANTED A SECOND COOK SARATOGA. 8866

HELP WANTED—MALE.

WANTED MAN OR BOY WHO UNDERstands care of horse and yard and to do odd about the house. A permanent job if satisfactory. Call 112 Citizens T. & T. Bldg. 8861

WANTED 50 LABORERS AT THE NEW Locomotive shops at East Decatur. Chas. W. Gindele & Co. 8845

WANTED 100 HANDLERS AT WABASH freight house, East Decatur. Apply to H. Corman. Bell phone 791. 8850

HELP WANTED—FEMALE.

WANTED COMPETENT HOUSEKEEPER for work in country. Call 1161 S. Illinois. Auto 4692. 8865

WANTED A GIRL FOR DINING ROOM work. 136 W. North. 8858

WANTED — A GIRL FOR GENERAL housework. Apply Mrs. W. F. Arnold, 645 W. Prairie avenue. 8857

WANTED WAITRESSES FOR THE A. E. Staley Mfg. Co. festival. Apply to ... in the Bl... restaurant, Staley ... 8850

WANTED—GIRL WHO CAN GIVE A PART of her time for room and board. 418 North Water. 8828

WANTED - GIRLS TO make aprons on power sewing machines. Experience not necessary, we will teach you. Apply to Osgood & Heiner Mfg. Co., 132 N. Water St. 8720

Wanted — Girls on power sewing machines. Home Mfg Co., E. Eldorado. 8605

Wanted — Girls to work on power sewing machines. Steady work. Decatur Garment Co., 802 N. Water St., City. 5819

WANTED TO BUY.

WANTED GRAIN ELEVATOR, WILL PAY cash for Illinois or Indiana grain and coal business. What have you? Re quick. D. J. Cairer, Oakland, Ill. 8870

WANTED—TO BUY CLOTHING SHOES, rugs, etc. Keckley's Second hand store 729 N. Water. Auto Phone 1770. Also 610 Jasper. Old phone 4947. 8588

WANTED — NEW AND SECOND HAND furniture, clothing and shoes. 348 East Marietta. Auto phone 5410. 8154

WANTED—TO BUY ALL THE OLD HEATing stoves in town; highest cash price paid. Home Outfitters, 530 N. Water street. Auto phone 1841. 7016

MISCELLANEOUS WANTS.

WANTED ALL KINDS OF ROOFING carpenter, cement, brick, concrete and repair work by hour or job. E. Lane & Co. Bell phone 3193, 911 E. Eldorado st. 8880

WANTED—SWITCHES TO MAKE FROM combings or cut hair; work guaranteed. Call 241 E. Waggoner. 8738

WANTED—REPAIRING RENTAL PROperty, plastering, patching and roof repairing; painting up flues, wall paper cleaning. Adam Page, old phone 2600, Auto 4702. 8488

WANTED—TO CLEAN YOUR PAPER AND painted walls. Apply Linn & Scruggs Wall Paper, dept. Both phones. Theo. Patrick. 8155

WANTED—PAINTING AND PAPERHANGing; first class work guaranteed. 20% discount on all wall paper. Ed Condon, 837 E. Condit, Bell phone 2584. 8411

WANTED — TO DO YOUR HOUSE PAINTing and paperhanging. All grades of wall-paper for sale. All work guaranteed. A. D. Cecil, Old phone 874. Auto 5180. 8439

CALL T. C. WILLIAMS, FIRST CLASS PAper cleaning, hanging; up-to-date paper for sale. Auto 5047; Bell, 4771. 8325

WANTED—REPAIRING RENTAL PROPerty, plastering, patching, painting up flues; estimates cheerfully furnished; work guaranteed first class. Auto 5810. 8135

WANTED — UPHOLSTERING REFINISHing, repairing of all kinds. Gasoline stoves repaired. Estimates furnished upon jobs. Call Bell 2007. J. C. Hines, 923 E. King. 8391

WANTED — TO RENT YOU VACUUM cleaner 35c del'd. Use Hitchcock's phone. 8517

WANTED—WALL PAPER CLEANING FOR work done right call J. W. Stinson, 740 W. King. Bell 1290; Auto, 5597. 8037

BOARDERS WANTED.

WANTED—A FEW MORE BOARDERS. Best of Home cooking. 126 W. North. 8847

WANTED—STEADY TABLE BOARDERS good home cooking. 537 E. North street. 8846

FOR RENT—HOUSES.

FOR RENT—

40 HOUSES FOR RENT

See our complete list in Saturday and Sunday Herald.

MERIDITH RENT CO 8878

FOR RENT—8 ROOM MODERN HOUSE sleeping porch, 501 S. Crea st. Call Auto 3609. 8841

FOR RENT—8 ROOM STRICTLY MODERN house. Call Bell 1096. 8774

FOR RENT—7 ROOM MODERN HOUSE, W. end. W. T. Cussins, 137 N. Water St. 8762

FOR RENT—NEW 6 ROOM FURNISHED apartment for July and August; strictly modern. Address F-744, care Review.

FOR RENT FURNISHED APARTMENT, 4 rooms and bath. 460 E. Wood. 8719

FOR RENT—5 ROOM COTTAGE, 1140 N. College, in good shape; modern except bath. $20 month. D. M. Riber, Bachrach Bldg. 8712

FOR RENT—HOUSES FOR RENT IN ALL parts of the city. If you want to rent a house call and look over our rental list. If you have a house for rent, send description and rental. No charge made owner or renter. 8514

FREE RENTING AGENCY.
HOME OUTFITTERS
528 N. Water St. Auto phone 1841.

FOR RENT—ROOMS.

FOR RENT—LARGE PLEASANT FRONT room. Furnished or unfurnished. Modern conveniences. 351 W. William. 8882

FOR RENT—FURNISHED ROOMS, MODern 235 W. North. Bell phone 4422. 8885

FOR RENT—FRONT ROOM STRICTLY modern. Suitable for 2 people. 448 N. Church. 8890

FOR RENT — LARGE CONNECTING rooms. Modern, well furnished. Phone Bell 607. 8883

FOR RENT — NICELY FURNISHED rooms close. Bell 3051. 8864

FOR RENT—3 FURNISHED ROOMS MODern, nice and cool. South and north windows, private entrance. 157 E. King. 8848

FOR RENT—ONE LARGE FURNISHED front room. Gentleman preferred. Modern, with or without board, 405 E. Marietta. 8840

FOR RENT—FURNISHED ROOMS IN MODern house. 259 W. Eldorado. 8839

FOR RENT—PART OF HOUSE, 3 ROOMS. Mrs. D. O'Brien, 1592 N. R. R. Ave. 8652

x 70 ROOMS AS GOOD AS THERE IS x in the city. Public and private baths, x at St. James Hotel, ¼ block south of x Transfer house. 1416 x

RENT—LIGHT HOUSEKEEPING

FOR RENT—LARGE FRONT ROOMS, FURnished for housekeeping or sleeping; ground floor; cheap, references, 149 E. Green. 8894

FOR RENT — FURNISHED ROOMS FOR light housekeeping. Partly modern. 801 E. Wood. Bell phone 2590. 8861

FOR RENT 3 MODERN UNFURNISHED rooms for light housekeeping, gas stove and sink. 527 W. Macon. Auto 5539. 8865

FOR RENT TWO FURNISHED ROOMS for light housekeeping; modern; private entrance; half block from car line. 426 N. Illinois. 8858

FOR RENT TWO FURNISHED ROOMS for light housekeeping; modern; no children. 1209 W. Macon. Bell 4209. 8805

FOR RENT 2 WELL FURNISHED ROOMS for light housekeeping; modern; private ... Adults only. Auto 5140. 8703

FOR RENT—SLEEPING OR LIGHT HOUSEkeeping rooms; modern. 320 E. Wood. 8687

FOR RENT

FOR RENT—STORE ROOM, CORNER OF Monroe and Packard. Call Max Atlass. 8817

BUSINESS OPPORTUNITIES

FOR SALE — 2 CHAIR BARBER SHOP, with bath; also 7 room house, on 3 lots. D. E. Roberts, Hement, Ill. 8768

FOR SALE OR TRADE—STORE BUILDING and contents, residence, barn and outbuildings, two acres of ground, plenty of fruit, situated at Cushman, Ill. W. ... Ray, R. F. D. No. 2, Sullivan, Ill. 8740

LIVE STOCK.

FOR SALE—FINE BROOD MARE AND colt. Call 972 W. King st. 8882

HOUSEHOLD GOODS.

FOR SALE — A COMBINATION CHINA closet and buffet. Call mornings 317 W. Decatur. Bell 597. Auto 3047. 8826

FOR SALE—ALL KINDS OF REFRIGERAtors and large iron safes, 716 E. Eldorado. Johnson. 8721

FOR SALE—FURNITURE, AS I AM GOING out of the furniture business, and wishing to close the stock out in ten days, I will sell at greatly reduced prices, or I will trade for city property or will sell all together. 148 N. Franklin street. Old phone 2581. S. E. Minick. 8627

Furniture

I buy, sell or exchange new or slightly used furniture, stoves, rugs, etc.

M. A. Peabody
121-9 E. North St. 4741

FOR SALE—STORAGE GOODS. WE HAVE a lot of household furniture for sale at Meridith's Storage House, 320 East Cerro Gordo street. 8704

FARM LANDS.

FOR SALE—IMPROVED IOWA FARMS. WE have listed direct from the owners nearly 60 improved farms ranging in price from $80 to $135; located in Linn, Buchanan and Fayette counties. Easy terms. Send for our cash farm list. Scott & Brady, Independence, Iowa. 8801

FOR SALE—114 ACRE FARM, $40 PER acre; 47 acre, $18.00; 136 acre farm, $45 per acre, 80 acre farm $1,000. W. S. Skelton, R. D. 27, Elberfield, Ind. 8120

CITY PROPERTY.

FOR SALE — 9 ROOM ROOMING AND boarding house; well filled; good location; very close in. Rent reasonable. A good thing for the right party. No agents. Address F-827, Review.

FOR SALE—SIX ROOM HOUSE; GOOD LOcation; possession any time. G. R. Hansel, 1232 W. Wood. 8798

FOR SALE — A SIX ROOM BUNGALOW. Auto phone 4013. 8792

FOR SALE—4 ROOM HOUSE, $850; north of Pugh school, 1340 Huron. 8745

FOR SALE—5 ROOM COTTAGE; STRICTly modern; W. Macon. Bargain quick sale. Bell phone 2800. 8691

FOR SALE—THOROUGHLY MODERN NEW seven room house; 325 Stuart Ave. Possession at once. Inquire J. J. Caldwell, New England Bakery. 8670

FOR SALE—5 ROOM COTTAGE; CLOSE TO Wabash shops, Starch Plant; on payments. Bargain, Bell phone 2000. 8600

FOR SALE—7 ROOM HOUSE; LARGE lot. Plenty of young fruit; one-half block from car line. $1400. Old phone 8225, 1158 E. Logan. 8390

FOR SALE—SIX ROOM MODERN HOUSE, good location, 831 N. Monroe St. For terms see Fred Tolladay, Citizens Nat. Bank. 7885

VACANT LOTS.

FOR SALE—SHORT LOT 40x52 OR 50x52 in northwest part of city. Reasonable. Apply to 1497 N. College. Auto 5147. 8801

(Vacant Lots—Continued)

FOR SALE—TWO LOTS 40 BY 150 EACH, S. E. Cor. Boyd and Decatur Sts. Address D. Young, E. Moline, Ill. 8542

FOR SALE—MISCELLANEOUS.

FOR SALE—KINDLING WOOD, BIG WAGon load, $1.25 delivered. Call Bell 1410, J. M. Moffitt, 1311 N. Monroe. 8882

FOR SALE—NEARLY NEW, FIRST CLASS reference work cheap. 530 W. William. 8752

FOR SALE — TRANSPLANTED CELERY plants, sweet potato, tomato, cabbage. Plants are first class. John Faust, 977 N. College street. 8738

FOR SALE—SEVERAL 4 FEET GLASS CANdy and cigar show cases; also a few bread cases. Call Bell 3395. 8051

FOR SALE—SEED CORN; REIDS YELLOW Dent and Johnson Co. White. Picked from the stalk the last of September. Germination test perfect. Write for "Corn Cir." William C. DeWall, Proctor, Ill. 6737

MUSICAL GOODS

FOR SALE—NEARLY NEW EMERSON piano. Must sacrifice. Address F-889 care Review.

FOR SALE—A KIMBALL UPRIGHT PIANO, Good as new. Call 918 W. Eldorado. Mrs. M. Youkum. 8701

FOR SALE—FOURTEEN USED PIANOS $90 to $165. Special prices on new pianos. Pianos rented. Sutfern, 2nd floor, 351 N. Water. 8716

—PIANO—

We have a good piano for sale cheap. Meredith Storage House 320 E. Cerro Gordo street. 8703

MONEY TO LOAN.

READY MONEY! $10 UP QUICKLY. Low rates. No red tape.

Fidelity Loan Co.

Third floor new Citizens Bank Building. Bell phone 370, Auto, 5863, Room 315. 8662

$ $ $ $ $ $ $ $ $ $ $ $ $ $ $ $

Money to Loan

On best possible plan. First the lowest cost, second the payments are arranged to suit the borrower and can be made either weekly or monthly. And last, but not least everything confidential. When you come to us for a loan, you can have the money within an hour or two. Any amount from $10.00 up. You pay only for the actual time you keep the money. Call and see us when needing a loan. Rooms 7 and 8, Conklin Bldg. Half block north of Transfer House, 144 N. Main st. Bell phone 2041.

Illinois Mortgage Loan Co.
—2017

$ $ $ $ $ $ $ $ $ $ $ $ $ $ $ $

MONEY TO LOAN—ON FARM AND CITY property, lowest rate of interest; no commission. 8661

Burtschi Bros. & Schoenle
140 South Water Street.

MONEY TO LOAN ON FURNITURE, DIAmonds, live stock, pianos, crops, real estate. Notes bought. J. L. Walden, 156 ... Main street. 8040

YOU CAN BORROW ANY AMOUNT None too large. None too small. We lend money on Furniture, Pianos, Horses, Carriages, Goods in Storage, Cattle, Grain Growing Crops, etc. Easier terms than other brokers. Also we buy NOTES. Telephone No. 166. OLDEST LOAN OFFICE IN CITY, established 1882.
A. T. SUMMERS & SON, 110 North Water st. Next to Millikin National Bank.

We Loan Money

$10 and up on easy monthly payments. All business private. Call or phone if in need of ready cash.

Decatur Loan Office
Bell phone 3270. Auto Phone 1118
202 Citizens Bank Bldg. 8001

VEHICLES.

FOR SALE—RUNABOUT BUGGY NEWLY painted. Mrs. Munson, 1026 E. ELDO. 8849

FOR SALE—RUBBER TIRED PHAETON; almost new, at a bargain if taken soon. Call 1565 N. Main or Bell phone 2119. 8796

BICYCLES AND AUTOS.

FOR SALE — GOOD FORD RUN-ABOUT. Auto phone 1379 or 5029. 8825

Attention Auto Owners

Your car overhauled, ignition and carburetor trouble our specialty. General car repairing at very reasonable prices. All work guaranteed. L. L. DICKES, 712 North Broadway. Bell phone 522. 8181

FOR SALE—EGGS

FOR SALE—EGGS FOR SETTING FROM prize-winning Indian Runner ducks, white egg strain. G. W. Davis, Old phone 1487. 8759

SPECIAL NOTICES.

TAKES REAL VALUES TO INDUCE WOmen to cross Water street, but—see Hitchcock's adv. of Clearance of Dresses, Corsets, Millinery, Skirts, Waists, etc. 8851

I WILL NOT BE RESPONSIBLE FOR debts contracted by my wife, Mrs. Mary Hobson Dray, after June 9, 1913. D. W. Dray. 8737

BOOK BINDING — PRACTICAL BOOK binding and blank book manufacturing. 127 South Water street, Decatur, Ill. Herman Spies. Magazines bound, names stamped in gold on books, pocketbooks and memorandum books, toilet cases, etc.

FOR SALE.

FEED AT THE MILL

Corn and oats chopped, $1.20; cracked corn $1.20; bran, $1.10; hominy chops, $1.10; timothy hop, 80c per 100 lbs; baled straw, 75c.

Geo. W. Lyons
555 W. Green St.
Bell 517; Auto, 1382. 8772

FOR SALE.

Bargains In Furniture and Rugs

We have iron beds, $1.00 up; ranges, $5.00 up, guaranteed to bake; dining tables, $2.00 up; new rugs, 9x12, $9.75 up; dressers, $4.00 up. Call and let us figure on your bill of goods before you buy. 8226

Williams & Holt
224-28 N. Franklin. Auto, 1887; Bell, 2778.

REAL ESTATE.

For Sale by Owner

7 room house, 1453 West Macon st. Gas and city water, sewer, paved street. Plumbing roughed in can be made, modern at small expense. Lot 40x150. House cost to build, $1,800. Lot is worth $1,500.00. Will sell clear for $2,850.00.

James C. Lyons
311 Powers Bldg. 8870

For Sale

40 acres close to Decatur, first class land.
Lot 1000 block East Main.
320 acres near Crookston, Minn.
160 acres near Lake Charles, La. 5700

Frank Godwin,
116 Merchant St.

For Sale

6 room bungalow, $200 cash, balance same as rent; 7 rooms, north part, electric light, gas and city water, $350 cash, balance by the month; 7 room cottage East Marietta, $3,000; small grocery store, north side; vacant lots.

O. L. Millburn
Bell 4601, Auto, 1050. 401 Wait Bldg. 8800

REAL ESTATE.

For Sale

80 acres of choice land, six miles north of Decatur, at $225 per acre. Adjoining land sold at $450.

Houses and vacant lots for sale or trade in all parts of the city.

Money to loan.

List your property for sale or trade with 8708

AARON SMICK,
116 Merchant St.

For Sale

2 choice lots on East Main, south front between 6th and 7th st. Sewer in alley. Will be sold cheap if taken by June 15. See

Jas. C. Lyons
311 Powers Bldg. 8510

For Sale

7-Room cottage E. Division, close to Water, $2900.
5-Room cottage, 1400 N. College, $2350.
8-Room modern, new house, 1100 N. Main, $4750.
5-Room cottage, 1100 block N. Main, $1100.
5-Room cottage 1300 block N. College, $1650.
Two 4-room cottages, close in, rent $20, $2200. 8723

A. C. Allen
110 S. Water St.

Fine Lots

Best ... deal ever offered, city water and car line on Riverside Ave. Terms $25 cash, balance $1.25 per week; no interest or taxes for three years. See these before they are all sold. 7072

J. M. Pickle
422 Powers Block. Old phone 1688; Auto, 1577

For Sale

Six room modern house, N. Edward street, $2,600.
6 room modern bungalow, N. College, $3,500.
8 room modern house, W. Prairie avenue, $4,500.
7 room modern, W. Macon, close in, $3,500.
7 rooms East Prairie, $200 cash, balance $15.00 per month.
Fine lot N. Edward street, $800.
Stocks of merchandise for sale or trade.

N. T. Watson
313 Millikin Bldg. 8.21

Lot Bargains

Two fine lots in Riverside, $350 each, on easy terms.
The best bargain on N. Edward; paving and sewer paid, $1,150. 8220

W. F. Pickle

... E. Main, Bell phone 2370; Auto 1775

Red River Valley Farms

Near Fargo, N. Dakota. I have about 12,000 acres of the richest black farming land in the valley, owned by private party, that I can sell you for less money than anybody in the business as this man wants to retire and can give you most any kind of easy terms. These farms are all highly improved, fine buildings and barns, and are in highest state of cultivation now, paying big interest on the cost. BUY NOW, and get this year's crop, which promises to be a bumper one. Railroad fare paid to any one buying a farm. Can sell you any number of acres you want. Now is a good time to look at the land, will go with you any day. Write, phone or call for further information. Mach Schnell. If you want this year's crop.

Brueck
8179 127 E. Prairie

PROFESSIONAL.

NO DRUGS. NO OSTEOPATHY. NO KNIFE. Office hours, 9 to 12; 1 to 6; 7 to 8.

MRS. L. HUNTLEY
Chiropractor

Rooms 1 and 2, Dens Bldg., 139 Merchant st. Decatur, Ill. 7116
Auto Phone 1006

No Drugs. No Osteopathy. No Knife. Office hours 9 to 12, 1 to 6, 7 to 8. Sundays, 10 a. m. to 12 m.

MR. E. J. LANDGRAFF
Graduate Chiropractor

Auto phone 1250; Bell phone 500. Rooms, 214-15 Moran-Corbett building. Corner Water and E. North, Decatur, Ill. 7270

Charles E. West, M. D.
EYE, EAR, NOSE AND THROAT DISEASE AND FITTING GLASSES

Special introductory price in gold rim or rimless or nose glasses, latest for $5, fifteen years' guarantee, ground crystals and fitting included.

Office 318 Wait building. Phones: Bell 1520; Auto, 1123. Res.: Bell 4521. Out of city Wednesday and Saturday. 8187

SPECIAL NOTICES

SEWING MACHINES

Repairs and parts for all sewing machines
Also a fine line of Pianos

GEO. W. DAVIDSON

The pioneer Piano and Sewing Machine Man, 211 N. Main St. 8658

JIM THE HATTER
NOW IS THE TIME

Bring in your last years straws and panamas, have them cleaned and blocked. Bands inside and out. All work guaranteed. Work called for and delivered to all parts of city.

130 E. Prairie Ave.
... Phone 1677 8544

Rufus Gardner
720 N. Monroe St

Poundmaster and Scavenger

Will remove dead stock anywhere in CITY OR COUNTY, FREE OF CHARGE. Call bell phone 2886, Auto 4385. 8311

LEGAL NOTICES

TREASURY DEPARTMENT, OFFICE OF Comptroller of the Currency, Washington, May 16, 1913.

Whereas, by satisfactory evidence presented to the undersigned, it has been made to appear that "The NATIONAL BANK OF DECATUR" in the CITY of DECATUR in the County of MACON and State of ILLINOIS, has complied with all the provisions of the Act of Congress "to enable National Banking Associations to extend their corporate existence and for other purposes," approved July 12, 1882;

NOW, therefore, I THOMAS P. KANE, ACTING Comptroller of the Currency, do hereby certify that "The NATIONAL BANK OF DECATUR" in the CITY of DECATUR in the County of MACON and State of ILLINOIS is authorized to have succession for the period specified in its amended articles of association; namely, until close of business on MAY 13, 1933.

In testimony whereof witness my hand and Seal of office this SIXTEENTH day of MAY, 1913.

T. P. KANE
Acting Comptroller of the Currency.
Charter No. 4920. Extension No. 8255.

DALTON CITY.

Mrs. Henry Fathauer and daughter, Miss Ora returned Tuesday from a week's visit with relatives in St. Louis.

Mrs. A. C. Scott went Saturday for a visit with her daughter, Mrs. Everett Funkhouser and family in Mattoon.

Oscar Wagahoff attended the automobile races in Decatur Thursday.

Clarence Hight whose arm was dislocated while wrestling is improving rapidly.

Mr. and Mrs. George Dixon, Lewis Dickson and Mrs. Frank Kennedy and little daughter, Frances went Monday to the bedside of Mrs. Adam Dickson of Janesville, Wisconsin who is seriously ill.

Mr. and Mrs. P. J. Bushert, Mrs. Lois Coombs, Misses Grace Bushert and Deborah Coombs called on Mr. and Mrs. John Moody Sunday evening.

FRED MAY TO TEACH.

Fred May of Mt. Zion, has been employed to teach the Prairie Vale school, north of town at a salary of $70 a month.

Word has been received here of the serious condition of Miss Mildred Hogan who is suffering from a serious attack of appendicitis. Grave fears are entertained of her recovery.

Miss Lela Roney attended the picnic held by the mail employes at Bethany Thursday afternoon.

O. B. Scott was a business caller in Decatur Wednesday.

Mrs. Chapmann Campbell and daughter, Miss Bess, spent the first part of the week at Windsor, the guests of D. E. Freeland and wife at their home near that place.

Charlie Shelley spent Sunday in Mt. Zion, with his uncle George Webb.

Mrs. Maude Shafer who has been ill at the home of her parents, Mr. and Mrs. Frank Welch is somewhat improved.

Mrs. John Moody and Mrs. O. B. Scott spent Thursday with Mrs. Otis Kearney near Lovington.

Misses Agnes and Grace Morrison, Nina and Charlotte Whemhoff were Decatur callers Wednesday.

FARMERS DISCOURAGED.

The farmers are becoming greatly discouraged in this section because of the continued drouth. A great many fields are being replanted and much of the corn in all of the fields is missing. The early oats are heading, but are so short that it is a question whether they are worth harvesting or not. A heavy rain is desperately needed. The clover crop is being cut and cured for hay. It is most abundant and of excellent quality.

Mrs. Thomas Zook and sons, Kenneth and Robert were Decatur callers Thursday.

Children's Day will be observed Sunday night, June 15th at the Christian church.

Mrs. Lowell Burnell spent the week-end here with her sister, Mrs. Maude Shafer at the home of her parents, Mr. and Mrs. Frank Welch.

Miss Agnes Morrison has been employed to teach the Union school and Miss Maybelle Roney the Bushert school for the coming year.

The girls of the Presbyterian church will present a home talent play Tuesday evening, June 17, at the church.

The strawberry and ice-cream social given by the United Brethren church Saturday was fairly well attended but the cold weather prevented a large crowd.

Several from here attended the band concert in Bethany Thursday evening.

Henry Gleason of Urbana spent several days here during the first part of the week, attending to various business affairs pertaining to his farm here.

Mr. and Mrs. Walter Dalton and daughter Miss Dorothea, are preparing for a trip to Kansas to visit the former's children, Hazel and Scott who are farming in that section. They expect to be gone an indefinite time probably returning in about three weeks.

LEGAL NOTICES

TO ALL WHOM IT MAY CONCERN—YOU will take notice that the undersigned intends making application at the regular meeting of the city council on June 26, A.D. 1913, for a license to retail intoxicating liquors in a house or store building, situated on Lot two (2) in block two (2) of the Re-survey of Lot one (1) in Block two (2) of Allen McReynolds & Co's Addition and lot two (2) in block two (2) of the Re-survey of Lot four (4) in Block two (2) in Allen McReynolds & Co's Addition to Decatur, at 114 North Water street, said house being owned by Edward J. Harpstrite. Dated at Decatur, Illinois, this 4th day of June, A. D. 1913.
(Signed) GEORGE G. SCHENCK.

ILLINOIS TRACTION

'The Road of Good Service.'

All trains leave terminal, corner Wood and Water streets.
Effective, Sunday, April 14, 1912.

West Bound.

5.20....a.m.	*11.10....a.m.	* 5.25....p.m.
6.15....a.m.	12.01....p.m.	6.10....p.m.
8.00....a.m.	* 1.20....p.m.	7.25x...p.m.
* 9.10....a.m.	* 3.25....p.m.	9.55....p.m.
10.00....a.m.	4.00....p.m.	11.15....p.m.

*Limited, x Parlor car.

(a) Connects at Springfield with parlor car for St. Louis. (**) Limited for Springfield only. St. Louis sleeper leaves Springfield at 2:20 a.m. Open for occupancy at 9:00 p.m.

East Bound.

5:00....a.m.	*10.30x...a.m.	5.50....p.m.
6.20....a.m.	*12.50....p.m.	6.15x...p.m.
8.05....a.m.	1.50....p.m.	8.15....p.m.
9.50....a.m.	* 2.50....p.m.	11.10....p.m.

*Limited. xParlor car.

North Bound.

5.50....a.m.	1.20 ....p.m.	* 5.40....p.m.
7.35....a.m.	* 2.10....p.m.	7.20....p.m.
9.20....a.m.	3.20....p.m.	9.05....p.m.
*11.10....a.m.	4.10....p.m.	11.15....p.m.
......	5.20....p.m.	

*Peoria Limited. x Peoria Parlor car.

G. W. QUACKENBUSH, Traffic Manager, Springfield.
J. E. HATHAWAY, General Agent, Decatur
April 14, 1912

ARGENTA.

Miss Frances Ripple is visiting in Champaign with Mr. and Mrs. Elmer Hillorant and family.

Charlie Thomas has gone to Stonington for a few days.

William Shannon is serving on the petit jury this week.

Miss Fay Parke returned home from Bloomington where she has been attending school the last year.

Mrs. O. F. Van Hall of Decatur visited the first of the week with her aunt Mrs. D. O. Giffin.

C. D. Majors shipped two car load of hogs to Chicago Wednesday.

Miss Dora Massey returned to her home in Dalton City Monday after a few days visit with her grandmother, Mrs. Patsy Pullman.

Mrs. Wash Carver and children, have returned from a visit with friends at Blue Mound and Decatur.

A number of people from this vicinity attended the automobile races held Thursday in Decatur.

Ott Farr has returned from Cerro Gordo, where he was employed by the telephone company, the past two months.

The Misses Esther and Florence Cooper of Decatur are visiting Mr. and Mrs. H. C. Graves.

Mr. and Mrs. W. H. Clifton and children will leave in a few days for a visit in Kansas and Idaho.

Mr. and Mrs. W. E. Hartman and son Earnest and Miss Nora Welton left Saturday morning for a ten days visit with friends in Indianapolis and Ohio. They will make the trip in their automobile. They will visit Mr. and Mrs. Eugene Farmer, Mr. and Mrs. H. C. Griffin, Ernest and Ralph Griffin and families also Mr. and Mrs. George Jillson, former residents of this place.

"ABE MARTIN WEDDING"

The "Abe Martin Wedding" will be given at the high school auditorium, Tuesday evening, June 17, by the members of the Presbyterian Sunday school. A special musical program will also be given.

Children's Day services will be held at the United Brethren church Sunday evening.

Dan Kinney is serving on the petit jury this week.

Mrs. Sarah Shope is painting her house.

Albert Manecke of Decatur visited Friday with W. A. Wilson.

John Parr is building a new house for Walter Olson near Weldon.

LIFE'S LIGHTER HOURS.

Will Entertain O. E. S.

Mrs. L. E. Parsons, 1270 North Main street, will entertain the women of the O. E. S. at her home Tuesday afternoon with a porch party. It will be open to all women of the order.

Entertain for Guests.

Mr. and Mrs. R. H. Crowell entertained about twenty friends Friday evening at their home, 545 West Eldorado street, in honor of their guests, Mrs. A. D. Grant of St. Louis, C. C. Kelly of Portland, Ore., and Miss Ina Kelly of St. Elmo. A two course lunch was served and a pleasant evening was passed by the company.

Miss Hawthorne Here.

Miss Minnie Hawthorne of Monrovia, Cal., formerly of Decatur, is here on a visit.

Mrs. V. Hawthorne, Miss Bess Hawthorne and Mrs. Green of La Place were Decatur visitors Thursday.

GET IT AT BELL'S.

Get Acquainted Sale

If you are not a regular customer of this store, it must be because you are not acquainted with our "High Quality Drugs at the Lowest Prices in Illinois."

As an inducement to you, to get acquainted with this store we will for one week only (Sale ending Saturday, June 14th) sell the following goods at the Lowest Prices ever offered.

$1.00 Dr. Caldwell's Syrup Pepsin	.60c
50c Dr. Caldwell's Syrup Pepsin	.30c
$1.00 Kilmer's Swamp Root	.70c
50c Kilmer's Swamp Root	.35c
$1.00 Duffy's Malt Whisky	.83c
$1.00 Lydia E. Pinkham's Vegetable Compound	.68c
50c size Syrup of Figs	.33c
$1.00 Zemo	.68c
50c Mentholatum	.33c
$1.00 D. D. D.	.68c
60c Sal Hepatica	.40c
$1.75 S. S. S.	$1.23
$1.00 S. S. S.	.63c
$1.00 Pierce's Favorite Prescription	.68c

Call, write or phone.

Bell Cut Rate Drug Co.

Cor. North Main and North. Opposite the Review.

You can always do better at Bell's. 8670

PUBLIC SALE

Wednesday, June 18, 1913.

At 2 P. M., on premises, ¼ mile north and ½ mile west of Radford, Ill., 4 miles south of Moweaqua, Ill., and 4 miles north of Assumption, Ill.

160 ACRE FARM

HIGH-CLASS BLACK LAND.

LEGAL DESCRIPTION—The Southeast quarter of Sec. 11, Township 13, North Range 1, east of 3rd P. M., Christian Co., Ill.

LOCATION—This farm is exceptionally well located, being in the heart of the corn belt region of Central Illinois. Few farms of this character are being offered for sale. Four miles from 3 grain stations, the nearest being Radford, Ill., ¾ of a mile from farm; ¼ mile from proposed Pana-Decatur Interurban. ½ mile from district school.

IMPROVEMENTS—Six-room house in good repair, just painted, surrounded by large shade trees, good well and cistern, large barn but old mow, room for 20 tons of hay, corn crib in barn for 300 bu. corn. Shed attached for farm implements corn crib for 800 bu. of corn. There has been recently built in addition to above, a modern granary, 30x32 ft., on concrete floor with concrete drive through center over good farm scales. This granary has been painted. This farm is thoroughly and exceptionally well tiled, tile ranging from 6-in. to 16-in., with excellent outlet. BLUE PRINTS showing system and extent of tiling can be seen on sale day.

CULTIVATION—10 acres in blue grass pasture, 10 acres in meadow and 40 acres in second year clover, 20 acres sowed to clover again this year; 40 acres of second-year clover has been left over each year on farm for years past. The farm has been carefully farmed, with a view to improving rather than robbing the land and is at present in the highest state of production.

TERMS—Sale to be made subject to a first mortgage of $8,000 at ... now on and, maturing August, 1915. Balance of purchase price: $10,000 cash or bankable note on sale day and the rest of purchase price may be left on land, secured by second mortgage for one year at 5%, or purchaser may pay all cash if desired, for which a 2% discount will be given.

POSSESSION—Possession March 1st, 1914 subject to lease expiring March 1st, 1914. Land has good merchantable title. Abstract of title will be furnished purchaser. Mr. John Kneff present tenant.

J. F. Mattes, Owner.

JNO. B. BRADSHAW, Auct. ... DECATUR, ILLINOIS 8649

BOOST CHAUTAUQUA AT STONINGTON

Big Auto Trip Tuesday Will Include Decatur.

Stonington, June 14—The advertising committee of the Stonington chautauqua have set Tuesday, June 17, as the date for the auto booster trip. The route will include Blue Mound, Mt. Auburn, Edinburg, Taylorville, Owaneco, Millersville, Assumption, Moweaqua, Pana and Decatur.

All car owners wanting to make the trip may notify S. C. Hardin, the chairman of the committee.

Work on clearing the site of the new Farmers' State bank building is now in progress. The building will be a two story brick of handsome style.

BIG CELEBRATION.

The merchants' committee met Wednesday evening and made plans for a local celebration here for the Fourth of July.

There will be a ball game, races, band concert afternoon and night and a large display of fireworks.

As the chautauqua will be in progress and the celebration as another drawing card there is no doubt but what a large gathering will be in Stonington on that day.

The following officers and committees were named:

Chairman—C. Taylor.
Secretary—T. M. Dean.
Treasurer—Alexander Bay.
Finance—F. J. May, W. A. Smith, J. S. Gutbridge, H. Goldblatt, F. W. Weltekamp.
Athletics—L. J. Howell, J. T. Collins, T. M. Dean.
Decorating—A. Bay, F. Baldridge, M. J. Curran, James Brasnock, David Price.

Another meeting will be held Monday evening at Weltekamp's shoe store.

The committee on extension of water mains, J. W. Livergood, J. H. Owen and Harry Grant met and let the contract for laying 1,600 feet of 4 inch mains and placing four hydrants to M. J. Curran & Son of this city, at a recent meeting. There were three other firms bidding on the work.

GOING TO GETTYSBURG.

Peter Schlieb is planning to attend a reunion of all the soldiers of both north and south that fought at the battle of Gettysburg to be held there in July.

Mr. Schelb was wounded in this battle.

Children's day exercises will be given at the Methodist church both Sunday afternoon and evening, June 15.

RADFORD.

M. M. Osburn and wife spent Sunday at the home of Mrs. Epler and also visited Ed Osburn of Springfield who are visiting at the home of Mrs. Epler.

The rural township Sunday school convention will be held at Center on Sunday, June 29.

Mr. and Mrs. E. L. Wheatley visited the last of the week at the home of their daughter, Mrs. William Eversole, at Vandalia.

Miss Edith Brewer, of Moweaqua, will teach the Paine school next year.

A. C. Bassler and family were Decatur visitors Wednesday.

Miss Julia Radford, station agent at Radford, left the first of the week for a two months' vacation. She will visit at Chicago, Lincoln, Neb., Salt Lake, and Yellowstone National Park. Her brother, Wilbur, will substitute for her.

Jess Thurn and sisters, of Pana spent Sunday at George Jacob's.

Mrs. White and baby, of Cuba, returned home Tuesday after a week's visit at the home of her sister, Mrs. J. D. Butler.

Born to Rev. and Mrs. J. D. Butler, a daughter, June 12.

NIANTIC.

Miss Florence Tomlinson of Macon is making a visit with Mr. and Mrs. Robert G. Lashton and daughter, Marie here.

Dr. W. J. Johnson made a business trip to Southern Illinois, this week to help settle an estate of his aunt.

Mrs. Carl Armstrong entertained her sister from Macon this week.

The C. E. club was pleasantly entertained Wednesday afternoon at the home of Miss Bettie Rapp. A large number of members were present. Mrs. Ida Pinson assisted the hostess in serving the delicious refreshments. Refreshments were ice-cream, cake and cookies. The next meeting will be June 25 at the country home of Miss Jennie Mooney.

Mrs. John Moriarity and son, John were the guests of Miss Margaret Mooney, northwest of here, Friday.

Mrs. Anna Enden, Mrs. Irvy Cross and Misses Fay Enden and Lena Cross spent Thursday with Mrs. Ross Trudy and daughter in Latham.

Mrs. T. P. Moore and son Glenn were the guests of Mr. and Mrs. G. Moore and family near Janesville, Thursday.

Miss Lorainne Armstrong has returned to her home in Macon after making a visit with Mr. and Mrs. Carl Armstrong and Mr. and Mrs. H. H. Armstrong and family here.

Miss Jennie Mooney expected to ... about July 1, for Colorado, where she will spend the rest of the summer.

Mr. and Mrs. Joseph Averitt of Chicago spent last week with the former's parents, Mr. and Mrs. Elmore Averitt and other relatives here.

Mrs. H. H. Armstrong and daughter, Lois, and Mrs. Arthur Pritchett were shopping in Decatur Thursday.

Miss Mary Harry will leave the first of the week for Charleston, Illinois, where she will attend summer school.

Miss Elizabeth Connor returned Thursday from St. John's hospital in Springfield where she had been taking treatments for her eyes.

Charles Connaghan left Tuesday for Laramie, Wyo., to make an extended visit with his aunt, Mrs. Catherine Connaghan and family.

Claude Doran, George Embrey, Marion Moore and Wilbur Brooks attended the automobile races in Decatur Thursday.

Miss Helen Blankenship of Ottawa, Illinois, is making a visit with her friends Misses Rose Delaney and Christenia Mo... cal here.

Mrs. Allen Delaney of near Harristown spent the day, Thursday with friends here.

FINDLAY.

Messrs. Dick, Enoch and Ethel Wallis and their sister, Miss Hertha Weathers attended the commencement at Shelbyville, Friday night.

Mrs. T. S. Stone and children, of Indiana, are visiting Mrs. Thomas Enoch and other friends here this week.

Dr. Mauzey and Jim DeBruler, attended the auto races at Decatur Thursday.

Miss Yetta Kooken is visiting her aunt, Mrs. Bruce Kooken, in Decatur.

Mrs. F. C. Westervelt, has been canning cherries at the home of her parents, Mr. and Mrs. C. J. Kaulings of Waynesville this week.

Dr. Homer Christman has purchased a new Ford runabout of G. M. Davis, local agent.

Howard Cribbet is at home after having graduated from James Millikin university in Decatur.

Miss Neva Ramsey was in Shelbyville, Tuesday.

Mrs. Dr. Maxmiller visited in Sullivan Friday.

Miss Iona Wright is taking voice training of Miss Winnie Titus of Sullivan.

Art Melcher and wife entertained, Charles Woodridge, wife and baby of Michigan this week.

Mrs. Tom Enoch and Mrs. Jerry Underwood attended the commencement exercises at Shelbyville, Friday night.

Miss Belle Noon and Mrs. Pleas Detzler were in Shelbyville Wednesday.

Art Atkinson, wife and baby and sister, Grace Smith, motored to the country Friday and got some cherries.

NewspaperARCHIVE®
NewspaperARCHIVE®

GIL W. BARNARD COMMANDERY ELECTS

Dr. S. W. Johnson Chosen Eminent Commander.

Sullivan, June 14—The annual election of officers of Gil W. Barnard Commandery took place at Masonic hall Thursday evening. Those elected were:

Eminent commander—Dr. S. W. Johnson.
G. W.—Irving Shuman.
C. G.—John J. Gauger.
S. W.—Walter H. Chase.
J. W.—Dr. W. P. Davidson.
Prelate—Charles E. McKerrin.
Treasurer—S. T. Bolin.
Recorder—Otto L. Todd.
Trustees—Sir Knights Dr. S. W. Johnson, W. Irving Shuman, O. J. Gauger, George W. Miller and Thomas G. Hughs.

At the close of the election the installation of officers took place. It was also decided at this meeting to observe St. John's Day at the Presbyterian church on Tuesday evening, June 24 at 8 o'clock. The address will be given by the pastor, Rev. W. H. Day. Invitations will be extended to both the chapter and the Blue lodge to attend these services in a body. The Sir Knights will meet at the hall at 7 p. m., and prepare to march to the church in full dress uniform. The general public will be invited to attend the services.

LIGHT SERVICE BETTER.

The electric lights furnished by the Central Illinois Public Service company which the people have been complaining of so much of late, have been much better the past week and it is hoped that the company will keep on improving the service. Linemen have been at work over the city doing re-wiring and placing new transmitters on the poles around the square and in other parts of the city.

BRIEFS.

Mrs. Charles E. McPeeters went to Findlay Friday noon for a short visit with her sister, Mrs. Homer E. Sarxmiller.

Mrs. H. G. Hogg and two children of Bethany were visitors here Friday afternoon.

Mrs. Erma Fread arrived home from Bethany Friday noon where she has been for the past two weeks visiting relatives.

Mr. and Mrs. Earl Flynn and little daughter were Decatur visitors Friday.

Misses Ruth Corbin and Lois Todd went to Decatur Friday afternoon for a short visit.

H. A. Gaddis went to Bethany Friday afternoon for a visit with his daughter.

Isaac Poisel went to Bethany Friday afternoon for a visit with his parents, Mr. and Mrs. Edward Poisel, who lives near Bethany.

Misses Ida and Essie Whitlock, of Kell, arrived Friday afternoon for a short visit with their sister, Mrs. Will H. Wyckoff, going on to Normal Saturday morning where they expect to attend the Normal school for a few weeks. Mrs. Wyckoff going as far as Decatur with them.

Mrs. Mae Spitler arrived home from Matteon Friday afternoon where she had been for a visit with relatives.

Lynn Booze went to Herrin, Ill., Thursday where he has employment with Contractor Delbert W. Duncan.

CHURCH SERVICES.

Presbyterian: At the morning services the subject of the sermon will be "Out of the Depth," and in the evening "When He Saw the Wagon." The Christian Endeavor services which have only recently been started again are increasing in interest each week and also in attendance.

Christian church: Subject for morning sermon, "The Story of Joseph," and in the evening, "The Faith that Justifies."

Methodist: The usual services both morning and evening, with the pastor in the pulpit.

Mrs. Hugh Roney visited relatives in Bethany Saturday.

FIRE DESTROYS TWO RESIDENCES

Coal Oil Stove Explosion Starts Conflagration.

Assumption, June 14.—Fire completely destroyed two residences here this morning. When Mrs. James Nichols lighting a coal oil stove it exploded, setting fire to the house. Almost before she could call her nearest neighbor the entire house was in flames. Some little furniture was saved. The loss will be $1,500. The house was owned by Orlando Pifer.

SETS FIRE TO ANOTHER.

The fire from this house set fire to the residence of Joseph Richard just south of the Nichols home and this was completely destroyed. It was a seven room thoroughly modern residence valued at $3,000. It was one of the most attractive places in town owing to the lovely flowers which were always grown in the yard. The house was beautifully furnished and while much of the furniture was saved, it is badly damaged. Mrs. Richard is in a serious condition from fright and is under the care of a physician.

ANOTHER HOME DAMAGED

The home of John Richard which was on the north of the Nichols house was damaged to the amount of $500. The windows were broken and the house badly scorched. A coal shed in the rear of the Arthur Daniels place was also set on fire but this was put out by the volunteer department. George Barton, one of the volunteer fire fighters, had one hand and arm badly burned.

THORPE AND STIVERS SUIT TO WILSON

Latter Awarded $152.85 In Breach of Contract Case.

Clinton, June 14.—The case of J. C. Wilson vs. Noah Stivers and Clarence Thorpe was tried in Justice A. E. Stone's court Friday afternoon at 2 o'clock. The case is one wherein the plaintiff sued for alleged breach of verbal contract. The matter was over the fees for carrying the case of the city of Clinton vs. J. C. Wilson for operating Sunday shows, to the supreme court, and for which the plaintiff claims he was offered one-half the expenses by the defendants.

After consuming all afternoon in the examination of witnesses the case went to the jury, with the result that they returned a verdict in favor of the plaintiff for the amount of $152.85. The original amount sued for was $162.35. The case was the most hotly contested in the justice courts for some time and attracted much interest. The plaintiff was represented by Attorney Arthur F. Miller, while the defense placed their side of the case in the hands of Attorneys Stone & Gray.

BOUGHT LOT NOT PAID FOR.

A suit of replevin entitled C. S. Needham & Son vs. Ezra Watt was started in Justice of the Peace Lawrence Murphy's court Friday morning. Watt, who is night policeman, purchased several months ago of C. S. Needham & Son a cook stove valued at $32, one revolver valued at $15 and a set of silver knives and forks. The purchase was made several months ago and no payment had been made on them until a few days ago when Watts offered to pay the sum of $5 on the bill. The suit followed the proposed action. The case will be heard in Squire Murphy's court on Monday, June 16.

DEEDS RECORDED.

Mary Ann Fox to Hymann Levy, lots 11 and 12 in block 7 in the original town of Mt. Pleasant, now Farmer City; $2,500.

Cary T. Gungerlck and wife to William P. Herget, land in section 21, 4, $32,940.

ARRESTED FOR STEALING

Frank Steward, an employe at the Illinois Central shops, was arrested Friday afternoon on a state warrant sworn to by Augeo Zografos, a Greek also employed by the I. C. The warrant charges him with stealing a motorcycle and shotgun belonging to Zografos and valued at $275. The theft is said to have been committed Thursday. Steward will be given a hearing before Justice Lawrence Murphy within the next few days.

JURY DISAGREES

After being out since Wednesday afternoon at 1:30, the jury in the Wikle will case was discharged Friday evening at 6 o'clock by Sheriff William H. Armstrong. The jury could not agree, standing nine to three for for breaking the will of the late George Wikle of Waynesville.

PERSONALS.

Miss Louise Morris entertained the T. H. G. club at her home west of the city this afternoon. The members of the club will be served with a 6 o'clock dinner by the hostess.

The Misses Ellene and Imald Dickerson of East Johnson street are visiting their aunt, Mrs. George Razer, of Leroy.

The Delta Pi Epsilon fraternity will give a picnic at Weldon Springs next week.

CROQUET TOURNAMENT.

A croquet tournament will be held at the home of Henry Griffin, one and one-half miles west of the city, next week. The club is composed of Supervisor Dickerson Woods, Henry Griffin, Superintendent of Schools John L. Costley, Attorney Grover C. Hoff, Attorney William F. Gray, Newton Ross and Nelson Swam. Several games of a close nature were played Thursday between Attorney Grover C. Hoff, John L. Costley and Dickerson Woods and Henry Griffin.

RAILROADS VS. CHICAGO PLAN

Delano for a Courageous Stand By the City.

Chicago—Present inadequate terminal conditions on the west side will remain as they are unless the Pennsylvania group of railroads are permitted to build their new terminal according to their own plans. Other plans were declared to be "theoretical." This was the ultimatum presented to the Railroad Terminals committee of the Chicago council in the form of a public statement signed by Darius Miller, president of the Chicago, Burlington and Quincy; A. J. Earling, president of the Chicago, Milwaukee and St. Paul, and J. J. Turner, vice president of the Pennsylvania Lines.

"In all candor," says the statement, "it must be said that the displacement of existing railroad facilities is an obstacle so serious that the (Chicago) plan is entirely removed from the region of possibility. If this is the only alternative to the continuance of the present terminal conditions upon the west side of the city, those conditions must remain, because it is not humanly possible now to reverse the current of railroad development in the city of Chicago."

At the same time Frederic A. Delano, president of the Wabash, was arguing before the City club against granting special privileges to any group of railways and advocating a courageous stand on the present council.

BARNARD COLLEGE GRADUATES.

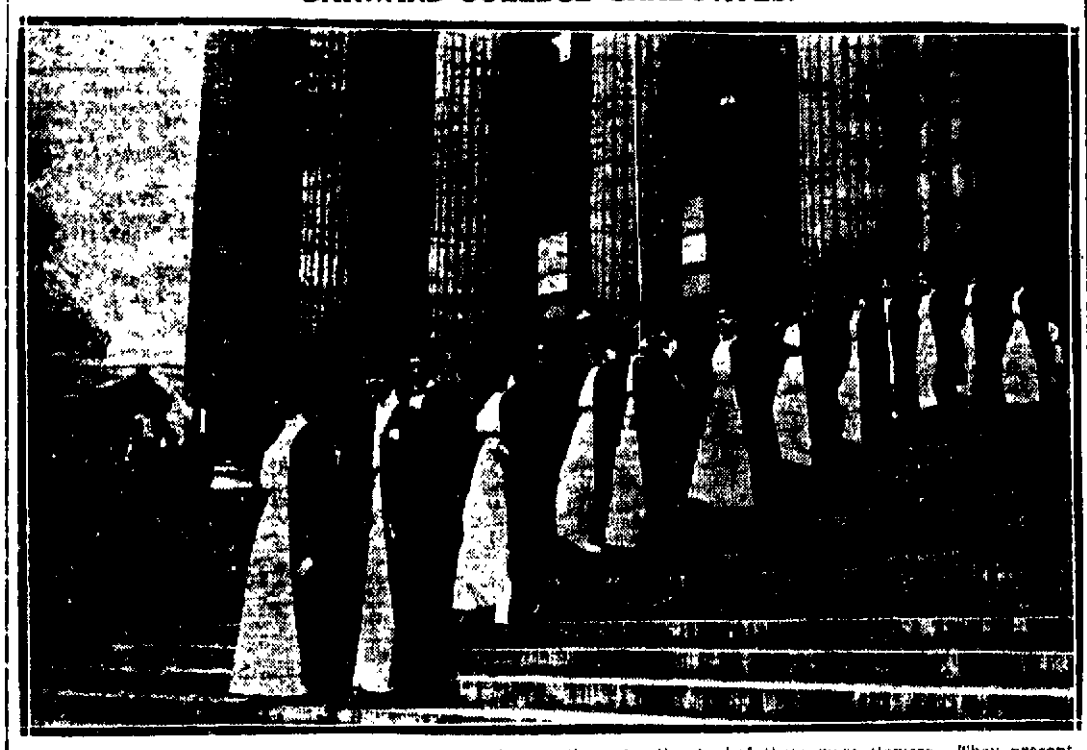

Barnard college the annex of Columbia university, held its graduating exercises last week. Barnard presented this year 136 candidates for the degree of A. B. and three for the degree of B. S.

All the Barnard girls wore white frocks under college gowns and most of them wore flowers. They presented so striking an appearance as they came down the steps of the library to cross the campus to the gymnasium that the spectators set up a cheer.

PEOPLE YOU KNOW

Mr. and Mrs. C. J. McKinney and son, Frank, 1088 East Eldorado, leave Saturday for a short visit at St. Louis.

Mrs. F. M. Schneider and daughter, Mamie, and son, Leonard, of St. Louis are visiting Mrs. Schneider's daughter, Mrs. G. W. Keeling, 337 North Jasper street.

Mrs. Jeannette Dunn of Chicago is visiting Mrs. F. F. Hanna, 902 North Calhoun.

Mrs. L. L. Underwood, 249 East Condit, will leave Sunday for a two weeks' visit to her daughter, Mrs. Clarence Snell, at Indianapolis. Mr. Underwood will spend Sunday in Indianapolis.

Mrs. Grace Wightman and daughter, Opal, Mrs. Marquis Foster of Lovington, Mrs. Will Hay of Cushman and Henry Foster of Arcola were guests of Mr. and Mrs. Mack Davis, 1114 North Water street, Friday.

Thelma Foster of Arcola, Inya Foster of Lovington and Susie Pinney of Forsyth will be guests over Sunday of Miss Lora Davis, 1114 North Water.

Mr. and Mrs. Ruby Hagard, Mrs. Sarah Helmick, Mr. and Mrs. Frank Munch, Miss Ada Munch and Mrs. E. S. Shuey of Argenta were here Friday to attend the high school commencement exercises.

W. Stevens, 455 East Leafland, is moving to Chicago.

Mrs. Charles Burg, corner Moffit and Caldwell streets, went to Springfield Saturday to attend the funeral of I. C. Whipple.

Miss Marion Earnst of Arcola is visiting Miss Mamie Keith, 524 East Center.

Miss Lucy Huffaker of Oconee is visiting her sister, Mrs. Harry Lilly, 501 East Center.

Miss Ada Henry, who has just been graduated from the Lincoln high school, is in Decatur to spend a week or so with her brother and sister-in-law, Mr. and Mrs. Walter Henry, 232 West Johnson.

Rev. A. N. Sharps, pastor of the Baptist church in Stonington was in Decatur Friday.

TRACTION-RIVER EXCURSION

—Sunday, June 15, to Peoria via Illinois Traction System and Steamer David Swain up the Illinois river to Lacon. Low rates, special service. Leave Decatur 5:30 a. m.; arrive Peoria 9:45 a. m. Boat leaves Peoria for Lacon 11:00 a. m., returns Peoria 6:00 p. m. Leave Peoria via I. T. S. 6:10 p. m., 7:15 p. m., 9:20 p. m. Enjoy a cool pleasant ride via Traction and the beautiful Illinois. Fare, including boat, $1.75.—Ads.

LIVED IN COUNTY NEARLY 70 YEARS

Mrs. Polly Ann Roberts Dies At Taylorville.

Taylorville, June 14.—Polly Ann Roberts died at 6:15 Friday evening at St. Vincent's hospital after an illness of ten months with Bright's disease.

Her maiden name was Hoover. She was born Sept. 4, 1844, in South Fork township, Christian county and had lived in the county all her life. Her husband, Daniel Roberts, died in 1909. She is survived by two children, William of Taylorville and Mrs. Cora Julian of Springfield, and two brothers and five sisters.

The funeral will be held at 2 o'clock Sunday afternoon at the home of W. F. Roberts, Rev. R. H. Claxton of the Baptist church officiating. Burial will be in Oak Hill cemetery.

FLAG DAY ADDRESS.

Judge J. T. McBride will deliver the Flag day address before the Elks club Sunday.

The Weakest Spot.

Philadelphia Record—Blobbs: You know disease always attacks the weakest spot.

Slobbs: Do you suppose that is why so many people get a cold in the head?

Local Notices.

These Notices Are Paid Advertising.

Eat tonight's lunch at Sherman Strouse's cafe. Rapid fire service.

Spiritualist meeting lecture and messages, G. A. R. hall, Dr. Elma Gill, Sunday 8 p. m.

Many have smoked LEWIS' Single Binder cigar for the past sixteen years. Always found it reliable quality.

Wanted—A young lady to do stenographic and bookkeeping work. Address F.-812, care Review.

Bakery sale at Minson's. Saturday coffee cakes. Two large cakes, 15c.

1,000 coffee cakes to be sold at two for 15c Saturday at Minson's bakery.

Collections—We collect board bills, rents, wages, store accounts, labor claims, bar bills, jobbers and wholesalers' accounts, notes, judgments and debts of long standing. All classes of claims collected on percentage. No advance fee for our service. A. T. Summer & Son, 110 North Water street.

Get It at Irwin's.

Frozen Grape Punch today, 5c.

FOR NOON DAY LUNCH TRY MINSON'S.

MR. BUSINESS MAN.

Why allow your wife to spend most of the morning over the stove getting dinner for you these hot days, when it is so convenient for you to drop into Brodess & Co.'s for your noonday luncheon? And there it's all home cooking.

The Lyon Business School. SUMMER TERM.

Beginning Monday, June 16, day and night. Shorthand, typewriting, bookkeeping. Special attention given to training for civil service.

Minson's Candy Sale.

Taylor Made Sorority Milk Chocolates, delicious high grade confections in fancy decorated boxes. Regular 60c boxes, 24c; regular 30c boxes, 12c. Minson's. Empress building.

THREE MEN HURT IN I. T. S. WRECK

Two Freights Meet Near Mackinaw Junction.

Peoria, June 14.—Three men were injured, two of them painfully, when a freight on the Illinois Traction System smashed into another freight on a switch yesterday morning below Mackinaw Junction. The injured men were on the train that ran into the sidetracked train. They were brought to Peoria and taken to St. Francis hospital.

James Hammond, brakeman, was the most seriously injured. He suffered a long, deep cut on the left side of his head, and his left ear was badly cut. His right eye and his face were painfully bruised and his right hand was broken.

Stars Center, motorman, had his right ankle and foot broken. He also received minor bruises, none of which, however were very serious. J. J. Staffney, the conductor, was shaken up and bruised, but none of his injuries were of a serious nature.

BLAME NOT PLACED.

Responsibility for the wreck has not been placed yet. A flagman was sent back from the front train to warn the second, but whether the flagman or brakeman is at fault will not be decided until the injured recover sufficiently to be interviewed.

STRETCH LIMIT TO OWN AN AUTO

Chicago, June 14.—Many suburbanites of this city have stretched their resources to the limit in order to own automobiles, according to records of the tax assessor's office.

Their schedules of property returned by these residents, and vouched for by the assessors, in a remarkable number of cases, show no taxable property except automobiles, and in many more cases the value of the machines is much greater than all other personal property combined.

DR. SHUEY ILL; SENDS SUBSTITUTE

Owing to the illness of Rev. E. H. Shuey, Rev. R. C. Mann will officiate at the dedication of the new church at Smithville Sunday. Bishop M. G. Mathews of Chicago will be there also. Rev. R. L. Fletcher will hold a meeting in Maroa.

78 WEEKS FOR ONLY $1.50 A WEEK

Low Wages Described By Witnesses for Rioters.

Ipswich, Mass., June 14.—Testimony regarding the wages paid at the Ipswich hosiery mill, where fatal rioting occurred Tuesday night, was introduced by the defense when the hearing of the nineteen persons charged with rioting was continued today.

Christiana Panageopoulu, aged sixteen, said she had worked in the mill a year and a half at a weekly wage of $1.50. "Somes times 10 cents less, but never a nickel more."

NEVER OVER $3.

Poulitsa Bizou, who has been in America a year and a half and has been employed at the mill for a year, said she received about $3 a week, never more and some times less.

Neither girl is a defendant.

THIS GIRL MADE MORE.

Anthippe Ladopoulou, nineteen, who is accused of rioting, said she had worked nearly three years in the mills. Her average wage was $6.50 a week. She said that she went out on the street Tuesday night when the mill whistle blew. There was no disturbance at the time, but she was arrested and taken to the police station in an automobile. "It was my first automobile ride," she added with a smile.

TO TAKE PLACE OF OATS CROP

Suggestion to Plant Soybeans for Hay.

Illinois Farmers Institute.—Thousands of acres of land that has been sown to oats in central and southern Illinois will produce very little this season on account of the drouth following a wet spring and a delayed seeding, unless the farmer has forethought, the time and facilities for preparing the land and planting it to soy beans.

Soy beans may be planted safely at any time before (or even after) the middle of June and will mature seed; they will yield a profitable crop of grain or forage on land where the oats give promise of failure.

FOR HAY OR GRAIN.

For hay, the following varieties are recommended: Monmouth Yellow, Hollybrook, Austin, Wilson and Peking. For grain, the Peking, Sable and Kingston, are the best yielders in the order named. Well cured soy beans for seed have been selling at $2.50 per bushel, and the seller furnishes soil for inoculation.

SEEDING.

For grain, seed with the drill, using the middle and two end hoes of the 9-hoe drill and the second and sixth of the 8-hoe drill; and give three shallow cultivations.

For hay, broadcast at the rate of from 70 to 90 pounds per acre and harrow in; or seed 40 to 50 pounds per acre through all the hoes of the drill; or half as much through every other hoe—the quantity depends upon the size of the seed. Seed should not be planted too deep; an inch and a quarter is the greatest depth that is safe, and ¾ to 1 inch is usually deep deep enough, except in sand.

Inoculation is very important and the materials as well as instructions may be obtained where the seed is purchased.

AS FEED FOR COWS.

Experiment station tests show that soy bean straw produces milk more cheaply than corn stover; that an acre of soy beans made nearly three times as much meat as an acre of corn fed to steers; that corn fed pork cost $7.63 against $2.74 per 100 gain for soy beans; that soy bean hay equals alfalfa for milk production, is more valuable than tankage for making pork and than oats for lambs.

STOCK MARKET STRONG AND CALM

New York, June 14.—The stock market closed strong. Quoted values were 1 to 3 points higher, all active shares improving.

Bull operators were helped by the more cheering character of western trade and crop advices, as well as by the calmer feeling abroad consequent upon improvement in the Balkan situation.

Growing easy in money rates was an important factor in bringing about a broader market.

Bonds were firm.

DECATUR MARKETS.

Grain Prices.
(Quoted daily by the American Hominy Co.)

Millers offer those prices for grain on wagons, delivered in Decatur:

Wheat	.80
White corn	.56
Mixed corn	.55
Oats, white	.35
Oats, mixed	.35
Rye	.55

Butter and Eggs.
(Quoted daily by Max Atlass.)

Fresh eggs	16½
Butter, packing	.19

Poultry.

Quotations to producers by local poultry dealers:

Springs, over 2½ lbs	.20
Hens	.12½
Cocks	.07
Toms	.13
Goblers	.13
Hen turkeys	.14
Geese	.08
Ducks, young	.10
Live pigeons, per dozen	.60

Hides and Wool.

Horse hides, large	$3.50@	....
Horse hides, small	2.50@	....
Lamb pelts	.25@	.60
Medium wool	.18@	18½
Western wool	.14@	.16
Burry wool	.14@	.16
No. 1 hides, cured	.12@	....

Live Stock.
(Quoted daily by O. J. Dansleisen & Sons.)

Local dealers are offering:

Heavy sows	$7.75@	8.00
Choice young hogs, 200 to 225 lbs.	8.00@	8.25
Light pigs	6.00@	7.00
Shipping steers	7.00@	7.50
Butcher steers	5.00@	8.00
Cows	3.00@	4.50
Heifers, medium	5.00@	6.00
Sheep	2.00@	4.00
Lambs	5.00@	6.00

Toledo Seeds.

Toledo, Ohio, June 14—Close: Clover seed, prime cash $12.50, October and December $7.00.

Alsike: Prime, October $9.27½; December, $9.25.

Timothy: Prime cash $1.07½; August, $2.22½; September and October $2.10.

MARKETS

CHICAGO BOARD OF TRADE QUOTATIONS

(Furnished by F. P. Smith & Co.)

Chicago, June 14.—Following is the range of prices with yesterdays close.

	Open.	High.	Low.	Close.	Yes.
WHEAT—					
July	91⅛@91⅛	92⅝	91⅛	92⅛	91⅝
Sept	90⅞@90⅞	92⅛	90⅝	92⅛	90⅞
Dec	93⅛@....	94⅝	93	94⅝	93⅛
CORN—					
July	59⅝@59⅝	61⅝	59⅝	61⅛	59⅝
Sept	60⅛@60⅛	62⅝	60½	62⅝	60⅝
Dec	58⅝@58⅛	60	58⅝	59⅝	58⅝
OATS—					
July	39⅝@39⅝	40½	39½	40⅝	39⅝
Sept	38 @38⅞	40⅝	38⅞	40⅛	38⅝
Dec	39⅛@....	41⅛	39⅞	41⅛	39⅝
PORK—					
July	2065@....	2067	2050	2057	2067
Sept	2015@....	2035	2007	2012	2017
LARD—					
July	1100@1097	1102	1097	1100	1102
Sept	1110@....	1115	1110	1112	1112
RIBS—					
July	1175@1170	1175	1170	1172	1177
Sept	1152@....	1155	1147	1152	1152

Chicago Market Letter.

Chicago, June 14.—WHEAT—Strong and sharply higher, with the closing figures around the top. The chief incentive today has been the news from the Northwest, and while some showers were reported, they were deemed to be of insufficient volume to overcome the impaired conditions. Shorts have covered very freely today and that interest has doubtless been largely eliminated, and while the situation at the moment demands a great deal on weather conditions it must not be forgotten that wheat has intrinsic merit and that any slight decline will provide opportunities for investment.

CORN—Very strong, with closing around the top prices. Belated shorts have been the best buyers, while profit taking on the part of the longs has been the feature. The cash article has lagged somewhat and this leads one to believe that the selling out of long contracts is at the moment the preferable course to pursue. There is, however, so much real merit to corn that we look for nothing but temporary recessions, on which purchases may safely be made.

OATS—This cereal has come into its own today and shown a remarkable tone. All the reports we are receiving indicate a vast amount of damage to the growing crop, and unless relief is soon offered, over the greater part of the oats section, we will certainly see higher prices. In the meantime, we counsel purchase on the minor recessions.

PROVISIONS—Have been somewhat easier but show a steady tone. We see nothing but a traders market for the time being.

WARE & LELAND.

Market Gossip.

(Furnished by F. P. Smith & Co.)

CROP REPORTS.

Kansas City, June 14.—Growers Telegram this afternoon has following crop reports: Glenelder, Kan., wheat conditions are all that could be desired weather cool and plenty moisture. Biggest yield in years is expected. Corn stand is good although the crop is late. Hillsboro, Ill.:—In Sangamon, Macon, Moultrie and Douglas counties wheat is good. Corn is clean but needs rain. No rain in six weeks. Oats will make only one fourth of a crop.

Kansas City: A sample of soft wheat from Atherton, Jackson county, Missouri, showed from to 5 grains to the mesh and ninety grains to the head. The wheat indicated about 40 bu. an acre. All of the wheat will not make this much but the average in the township should be about 25 bu. an acre. Cutting will begin last of next week. Corn in good shape.

Knobster, Mo: Have had no rain in the last two weeks. Johnson county has a good wheat crop which will be harvested next week, 20 to 25 bushels an acre. Oats are almost a failure. Corn looks fine.

Great Bend, Kan. Good rains last week will insure good quality of the small wheat crop that will be harvested.

Larned, Kan.: About 75 per cent of the wheat acreage will not be good. Rains did little good.

Ellinwood, Kan.: Yield of wheat will be from 10 to 12 bup. an acre.

Chase, Kan.: Wheat will make about 10 bu. an acre.

Osborne, Kan.: About June 23 farmers in this vicinity will begin cutting the largest wheat crop ever raised.

Garden City, Kan.: Don't think there will be a car of wheat shipped from here this year.

Cedar Junction, Kan.: Wheat is expected to average about 5 bu. an acre. There is some complaint of Hessian fly damage. Cutting will probably begin next week.

Gage, Okla.: Weather ideal for wheat acreage about 10 per cent larger and a bigger yield than last year is indicated.

CHICAGO CARS.

	Rcts.	Chs.	Est.	Year Ago
WHEAT	30	21	30	17
CORN	611	382	611	520
OATS	321	40	320	88

PRIMARY MOVEMENTS

	Today	Year Ago.
WHEAT receipts	450,000	295,000
Shipments	465,000	313,000
CORN receipts	1,371,000	958,000
Shipments	341,000	760,000
OATS receipts	1,085,000	460,000
Shipments	554,000	547,000

ESTIMATED CARS.

Chicago, June 14.—Estimated cars Wheat, 55, corn, 471; Oats, 271; hogs, 40,000.

LIVE STOCK.

St. Louis Live Stock.

St. Louis, June 14.—Cattle receipts 2,500 including 400 Texans; market steady. Native beef steers $5.75@8.50; cows and heifers $4.50@8.50; stockers and feeders $5.25@7.50; Texas and Indian steers $6.25@8.10; cows and heifers $4.00@6.50; calves in carload lots $5.00@8.50.

HOG receipts 6,500; market 5c lower. Pigs and lights $7.25@8.85; mixed and butchers $8.50@8.85; good heavy $8.75@8.85.

SHEEP receipts 4,500; market steady. Native mutions $4.25@5.00; lambs $6.25@7.00, spring lambs $8.25@8.50.

Kansas City Live Stock.

Kansas City, June 14.—Hog receipts 2,000 market steady. Bulk $8.60@8.75; heavy $8.65@8.75; packers and butchers $8.70@8.80, light $8.70@8.80; pigs $7.50@8.10.

CATTLE receipts 200, including 100 southerns; market steady. Prime fed steers $8.25@8.85; dressed beef steers $7.50@8.25; western steers $7.00@8.25; southern steers $5.90@8.10; cows $4.75@7.75; heifers $6.80@8.00; stockers and feeders $6.50@7.95; bulls $6.00@7.25; calves $9.00@10.50.

SHEEP receipts 200; market steady. Lambs $6.25@8.25; yearlings $5.00@5.50; wethers $4.50@5.00; ewes $4.25@5.35; stockers and feeders $3.25@5.50.

Chicago Live Stock.

Chicago—Cattle receipts 200; market steady. Beeves $7.25@9.00; Texas steers $7.00@8.10; western steers $1.00@8.10; stockers and feeders $6.35@8.25; cows and heifers $3.80@8.40; calves $7.75@10.75.

SHEEP receipts 10,000; market steady, spring lambs $5.75@8.75; native $5.10@8.25; western $5.25@8.25; yearlings $5.75@6.85; lambs native $5.75@7.90; western $6.00@8.10.

HOG receipts 15,000; market 5c under yesterday's average; bulk of sales $8.75@8.80; light $8.65@8.85; mixed $8.60@8.85; heavy $8.30@8.85; rough $8.30@8.45; pigs $6.80@8.65.

Indianapolis Live Stock.

U. S. YARDS, Cleveland, O., June 14.—HOG receipts 5,500; market steady; top $8.80 bulk of sales $8.65; cattle receipts 1,000, market steady.

Live Stock Gossip.

Chicago, June 14.—Offerings of hogs were somewhat liberal for the closing day of the week. The state supply, however, was small.

Cattle buyers looked for sellers, a complete reversal of conditions a short time ago. Predictions were made that prime steers would reach $10 before the close of the season.

In the sheep trade, nearly all the receipts had been consigned direct to the packers.

Cleveland Live Stock.

U. S. Yards, Cleveland, O., June 14.—Bower & Bower—HOG receipts twenty-five cars; market steady, yorkers and mixed $8.90; heavies $8.80 to $8.70; lambs $7.50, calves $10.00; cattle $7.00 to $8.40.

PRODUCE.

Chicago Produce.

Chicago, June 14.—BUTTER unchanged. EGGS unchanged. Receipts 14,051 cases. POTATOES easy, old 186@220. Receipts 30 cars. New 48@75c. Receipts 40 cars.

POULTRY—Alive, irregular, hens 15½c, springs 24c; turkeys 17c.

New York Produce.

New York, June 14.—BUTTER unsettled. Receipts 11,703 tubs. Creamery extras 28½c.

CHEESE firm, unchanged. Receipts 1,350 boxes; no exports.

EGGS steady, unchanged. Receipts 18,990 cases.

POULTRY—Live irregular; chickens western and southern, 25@27c; fowls 19½c, turkeys, 13c.

Dressed steady; fresh killed western chickens 30c; fowls 16@19c; turkeys 18@19c.

GRAIN.

Chicago Cash Market.

Chicago, June 14.—WHEAT—No. 2 red $1.01@1.05; No. 3 red 95@99c; No. 4 red 86@95c; No. 2 hard 91½@95c; No. 3 hard 92@94½c; No. 1 northern 92½@95c; No. 2 northern 92@94c; No. 3 northern 91@93c; No. 4 northern 85@90c; No. 2 spring 92@94c; No. 3 spring 91@93c; No. 4 spring 85@90c; velvet chaff 91@95½; durum 90@96c.

CORN—No. 2 60½@61½c; No. 2 white 60½@61½c; No. 2 yellow 60½@61½c; No. 3 60½@60½c; No. 3 white 60½@61½c; No. 3 yellow 60½@61½c; No. 4 59½@60c; No. 4 white 59½@60½c; No. 4 yellow 59½@60½c.

OATS—No. 2 white 41½c; No. 3 white 39½@40½c; No. 4 white 39½@39½c; standard 40½@41c.

No. 2 rye 60c; barley 56@65c; clover nominal; timothy $3.25@4.00; pork $20.05; lard $10.95; ribs $11.75@12.25.

Peoria Cash Market.

Peoria, June 14.—Corn 1c up. No. 2 Y 59½c; No. 3 Y 59½c; No. 4 mixed 58½c.

Oats ½c up. No. 2 white 40½c; standard 40½c; No. 3 white 39½c; No. 4 white 38½c; No. 4 red 38c.

St. Louis Cash Market.

St. Louis, June 14.—WHEAT—No. 2 red 97@103; 3 red 92@96; No. 4 red 85@90; No. 2 HW 90@94½; No. 3 HW 87@93; No. 4 HW 80@87.

CORN—No. 2 corn 60½@61½; No. 3 corn 60; No. 4 corn 59; No. 2 Y 61½; No. 3 Y 60@61; No. 4 Y 59½; No. 2 W 62½; No. 3 W 62; No. 4 W 61.

OATS—No. 2 oats 38½@39; No. 3 oats 38½; No. 4 oats 37½; No. 2 W 42; Standard 41½; No. 3 W 40@41½; No. 4 W 39.

Montgomery Outlook.

The crop outlook in the vicinity of Hillsboro is thus described in the Montgomery News:

The crop prospect in this part of Illinois is very discouraging. For over six weeks but little rain has fallen here and the oats and timothy hay crop will be practically a failure. Pastures are drying up and the situation, especially for stockmen, is alarming. There are some fields of good wheat but most of them swarm with chinch bugs. The corn is holding its own remarkably well where the insects have not destroyed it, and plenty of rain may yet make a fair crop of corn but no rain or promise of rain is in sight. During the month of April 2.80 inches of rain fell here and in May 1.21 inches but the showers were so scattering and far apart that but little good was done. So far in June there has been only .08 of an inch of precipitation, hardly as much as a heavy dew.

HIS FIRST CROP OF ALFALFA

George W. Longnecker Has an Acre That Steadily Gets Better.

George W. Longnecker, living a short distance west of Decatur on the Mt. Pulaski road, this week cut his first crop of alfalfa for the season. His alfalfa patch contains about one acre of ground and the amount of hay harvested from it at this time is estimated at two tons. This ground has been in alfalfa for eight years. In that time it has never failed to yield a crop and it has got better from year to year.

Some seasons four crops have been cut from it. Usually the first cutting is the best, but for the reason that the first cutting was late this will probably not be the case this year.

HEAT FORECASTS BOOST WHEAT

Drouth Damage Cause of Scramble for Corn.

Chicago, June 14.—Forecasts of protracted heat turned wheat prices today decidedly upward. An easy feeling early due to further showers on both sides of the Canadian line disappeared when it was seen that offerings were promptly absorbed. Strength of securities counted also in favor of the bulls. The opening was same as last night to ¼c off, July started at 91⅛ to 91⅜c, and then rose to 92⅛c.

Further gain followed expressed fears of permanent damage in spring wheat belt. July closed firm at 92⅝c, a net advance of 7-8c.

Corn advanced because of a general scramble to buy on account of the fear of drouth damage in Illinois and elsewhere. July which opened a shade down to a like amount up at 59⅝ to 59⅞c, climbed to 60⅝c.

Active demand from shorts sent prices yet higher. The close was firm at 61⅛@⅝c for July, a net gain of 1⅝c.

Need of rain lifted oats. July started unchanged to ⅛c lower at 39⅞ to 39c and rose to 40 c.

Provisions weakened in sympathy with the hog market. First sales were 2½ to 7½c off, including September pork $20.12½; lard $11.10; ribs $11.47½@11.50.

NewspaperARCHIVE®
NewspaperARCHIVE®

WABASH EARNINGS NET $38,784 MORE

Increase Over Last Year Shown In April.

BRAKEMAN INJURED

Local Hospital May Need An Addition.

For the month of April 1913, the Wabash gross receipts totaled $2,805,-449, which constituted an increase of $112,569 over the same month in 1912. Net receipts for the road during the month were $193,881, an increase of $...S1. Estimated from July 1 of the year preceding the earnings of the company totals in the gross $26,558,-115, an increase of $2,912,017 over the year preceding.

I. C. EARNINGS.

Illinois Central earnings for ten months ending April 30, 1913, totaled $5,552,669, which is within $500,000 of the figure set in 1910 and is an increase of $3,000,000 over the ten corresponding months in the preceding year. It is thus seen by the officials of the road that the traffic end of the business under President Markham is no cause for worry. The part that makes sleepless nights lies in the fact that the cost of operating the road more than eats up the increase. While $1,-000,000 additional business was secured an additional expense of $1,500,000 resulted in the handling of all business.

The problem of cheaper operation systems will be all consuming in I. C. official circles during the coming year.

MAY INCREASE HOSPITAL.

Addition Will Be Needed When New Shops Open.

With the opening of the new locomotive shops, it is thought that an addition will have to be made in Decatur to the Wabash hospital. The need of enlargement at the hospital has been apparent for some time now, and from $7,000 a month income derived from Wabash employes belonging to the association it is hoped by the officers that money for improvements may soon be saved. At present the association treasury holds about $30,000 and as $50,000 is needed before building operations may be started, it will be some time before anything is done.

The Wabash is employing more and more men each year and thus the percentage of illness and accidents is growing, making enlargements necessary. In Moberly a plan is on foot to erect a building in connection with the hospital there reserved for negro employes alone. It is probable that the association heads will see fit to make the addition as no large amount of money need be expended.

CAN'T SUPPLY DEMAND.

Illinois Railroads Have Not Enough Grain Cars.

That Illinois railroads are not equal to the demand made upon them for grain cars was a conclusion reached by Orville F. Berry of the state railroad and warehouse commision in a recent statement on the subject.

After several weeks of close investigation and inquiry, Chairman Berry made public his fears for the scarcity which is becoming more and more apparent among railroads of the state. As a rule the railroads admit that their supply of cars is not equal to the demand which began to be most heavy about three weeks ago and which has continued since that time.

SHOPS AT WORK.

For a while the Decatur division of the Wabash was pressed hard for cars and the greatest efforts of the traffic department were centered in filling the demand. In the last week, the situation has lightened considerably, and the division has filled every order, but not without a fight. From now on it is thought that no more trouble will arise in that direction. The shops have been working on grain car repairs to the exclusion of almost all else, and throughout the system the much desired cars have been coralled and hurried through at the urgent demand of shippers.

The Illinois Central has been and still is hard pressed for cars, and orders are overflowing. The Alton of late has been upside to fill nearly fifty per cent of its orders from elevators.

Railroad managements throughout the state are taking up the car problem and it is hoped that a speedy remedy will soon be devised.

BRAKEMAN REEDY HURT.

Walter Reedy, a brakeman working on the south end of the Wabash, was severely injured at Honey Bend Friday evening when he fell from a freight car. Besides numerous cuts and bruises he received in his fall, he barely escaped losing his right foot which was nearly severed by a car wheel. As it was the right heel was mashed and will prove troublesome. The brakeman was brought to Decatur and taken to the Wabash hospital, where it was found that his injuries were not fatal.

FIGHT OVER HEADQUARTERS.

A lively fight is being made in the national convention of the Brotherhood of Locomotive Firemen and Enginemen over the selection of permanent headquarters for the brotherhood. The question has been made the special business to come up at Monday's session and a warm contest is expected. St. Louis entered the race for the scene of the next convention Friday.

Salary increases to all the executive officers of the brotherhood have been voted.

Double Track Completed.

Wabash double tracking has been completed between Detroit and Montpelier and between Edwardsville and Carpenter on the south end, and the new stretches put into service.

The Illinois Central is spending about $800,000 on new main and branch line of second tracking. The Santa Fe is now carrying forward its project of a double track clear through from Chicago to San Francisco to be finished in time for the opening of the Panama Exposition in 1915.

Chicago Men Again.

A special train carrying members of the Peoria Association of Commerce will be moved over the Wabash from Forrest to Decatur Tuesday afternoon. The party will start from Peoria on the morning of the 17th, running over the T. P. & W. to Forrest, and making stops along the line. They will remain in Decatur over night, continuing to Jacksonville Wednesday.

SAYS REPUBLICANS MUST REORGANIZE

If They Hope for Success Ever Again.

W. H. Starr, C. M. Hurst, J. S. Baldwin, Bob Williams, W. H. Black, E. West, I. Allen and M. L. Harry went to Champaign Friday and attended the "get together" meeting of the Champaign Republican club. The meeting was held in the Elks' auditorium and was attended by 500 men from central Illinois towns. Former Governor Herbert S. Hadley of Missouri was the only speaker. Ex-Congressman McKinley was present at the meeting, but took no part. At the close of the meeting 100 men attended a banquet at the Beardsley hotel.

PARTY MUST REORGANIZE.

Governor Hadley made it plain that if the Republican party did not reorganize there would be little chance of future success for either the Republicans or the Progressives. He said that the question regarding the future of these two parties is a question of whether there will be a coalition between them or whether the Republican party will go out of existence as did the old Whig party. He went over the results of the recent national election and said the Republican party suffered a defeat unparalleled in the history of American politics in times of peace, and a new party after an existence of only four months came out in second place. He said he thought the American people are too sensible and too practical to maintain two political parties agreeing as to fundamental principles just because certain individuals in one party do not like certain individuals in the other party.

GENERAL BARKLEY QUITS UNIFORM RANK

Is Succeeded By Colonel J. P. Bertoni.

Charles Sutter, head of Company 36, U. R., K. of P., has received two special orders from the K. of P. headquarters of Illinois. One was an order announcing the acceptance of the Illinois brigades of the invitation from the Indiana brigades for an encampment at Danville Aug. 18-22. The other announced the resignation of Brigadier General James H. Barkley, and the appointment of Colonel John P. Bertoni to fill his place.

General Barkley's resignation is a surprise to most of the members of the order. No reason for the action is given. His successor, Colonel Bertoni, of Bloomington is an able man. He is in business in Bloomington and is considered one of the strongest men that the order has in Illinois. Mr. Sutter is the only member of the staff of General Barkley in this city. He is an aide de camp, ranking as major. All members of the staff of former General Barkley will join the staff of General Bertoni.

The invitation of the Indiana delegations to the Illinois men to go to camp with them at Danville was accepted by the Illinois officers. Illinois men and Indiana men will camp together at Danville. A large delegation of Illinois men are expected to attend the camp.

SCHOOL CENSUS NOW UNDER WAY

Will Occupy Three Men Three Weeks.

The work of taking the annual school census of the school district began today. The men employed in this work are R. F. Davidson, H. C. Fruit and J. B. Shick. It will take from two and a half to three weeks to complete it, the task growing steadily larger year by year. This annual census is necessary for the reason that the distribution of state funds is based upon the number of persons of school age in the district as shown by this census.

MRS. C. M. RITCHIE WINS GOLD MEDAL

Mrs. C. M. Ritchie of Warrensburg won the grand gold medal Friday night at the contest at the Logan county W. C. T. U. institute held at Lincoln. The subject of her reading was "Is the W. C. T. U. Worthy of Citizenship?" It was appropriate to the time and occasion.

Other speakers were from Hartsburg, Mt. Pulaski and Lincoln. The judges were Judge Humphrey, Mrs. Samuel Mangas and Attorney J. D. Hart, Jr. Their decision was unanimous and generally approved. Mrs. Ritchie is the second from Macon county to win a grand gold medal.

The series has five medals, silver, gold, grand gold, diamond and grand diamond. Mrs. Ritchie won the silver medal at Warrensburg in a contest with a number of her neighbor women several years ago. She won the gold at a contest held at Lincoln about a year ago.

WILL PAY VISIT TO BUCKINGHAM CLASS

Members of the Brotherhood Bible class of the First Presbyterian church are requested to meet at the church at 9:15 Sunday morning in order to go in a body to visit the Buckingham Bible class of the First Baptist church. Each is asked to bring a man with him.

MARRIAGE LICENSES.

Homer Lester Roderick, Decatur........18
Mary Mahala Myers, Decatur 17

Charles F. Secrest, Pana 22
Mamie Beck, Moweaqua 19

WEST GREEN PAVING CONTRACT $24,757

File & Alexander to Do Extensive Job.

The board of local improvements Saturday morning awarded to File & Alexander the contract for paving West Green street from Water to Van Dyke street with Brazil block brick on concrete foundation, with combination curb and gutter. Their bid was $24,-757.20. L. F. Hunt bid $25,000.44 and S. A. Tuttle bid $25,336.65. This is File & Alexander's first public contract, though the firm has already secured private paving contracts.

The contract for the sewer in the alley between Grand avenue and Locust street from Jasper street, was let to Driscoll & O'Brien at $1,290.36. Arthur Birt bid $1,391.21.

Arthur Birt got the contract for the sewer between Warren street and Broadway through H. A. Wood's addition at $497.60. Driscoll & O'Brien's bid was $510.12.

BRADY FOUND NOT GUILTY OF FRAUD

Testimony Supported By Stewardson Banker.

The jury in the case of U. A. Brady, charged with falsely impersonating another and mortgaging a deed, returned a verdict of not guilty in the circuit court Saturday morning.

Brady himself was on the stand Friday afternoon. He said two men came to his office, one introducing himself as Everett Ladd, agent for Canadian land, with headquarters at Champaign, and Ladd introduced the other man as Mr. Matthews. They asked what Mr. Brady had to trade in real estate and after talking over several properties spoke of the property at Toledo, Ill. They were around his office two or three days. Mr. Brady said that he went to Toledo and looked at the property and decided to take it and on his return he paid the men $1,800 in $100 bills.

TESTIMONY SUPPORTED.

His testimony was corroborated by his stenographer, Miss Arletta Talbott, and by Charles Wilson, president of the bank at Stewardson, and by J. A. Roley, also of Stewardson. The money in the deal was drawn from the bank at Stewardson on a check sent by Brady, and Roley brought the money to Decatur and turned it over to Brady and saw the latter pay it to the two men. Later Roley traded with Brady and got a deed to the Toledo property, but when trouble began to brew he said he didn't want to be mixed up in a law suit and they traded back and he deeded the property back to Mr. Mathews. State's Attorney Deck tried to get the witnesses to say that the bank at Stewardson was a clearing house for the papers in transactions made by Brady and others, but failed to get any such evidence.

SPANISH VETERANS WILL LIVE IN TENTS

The Spanish war veterans of Illinois, when they congregate in Springfield on June 26 and 27 for their annual encampment, will camp under canvas, just as they did in 1898. They will have military reviews and drum and bugle corps music. The program arranged for the three days follows:

THURSDAY.

Reception of delegates and assignment of quarters.
Business meeting.
Athletic contest.
Review at 6 p. m. with reception at governor's mansion at 8.

FRIDAY.

Business meeting.
Baseball, Chicago vs. Down Staters.
Review at 6 p. m.
Military order of sargeant at 7 p. m.
Band concert, 8 p. m.

SATURDAY.

Business meeting.
Muster in ceremony.
Installation of officers.
Trolley ride to Lincoln National monument, Lincoln homestead, Camp Tanner and Illinois watch factory.
Annual parade through business district.

DECATUR FACTORY NOT TO MOVE YET

The Crum-Wiley factory will not be moved next week as was reported, though E. L. Crum will go over to Peru with six or seven Decatur men to start gangs to work there. Mr. Crum will be back in a short time and will maintain the local factory for possibly two months yet. Between now and then he expects to send forty or fifty men to Peru to work in the factory there.

The Peru plant will be running in thirty days but the Decatur plant will have to run two months so that there will be no break in the output while the Peru plant is being put into order.

Machinery is now being installed in the Peru plant. The factory there will be much larger than the Decatur factory.

NO OUTLINE YET OF COMMITTEE'S WORK

Owing to the fact that several of the members of the Women's club civic committee were out of town all last week a meeting to outline the work of the committee for the summer could not be held. The meeting will probably be held the first of next week.

DEATHS.

WARNER EDWARD ADAMS.

Warner Edward Adams, little son of Mr. and Mrs. Edward D. Adams, died at 8:45 Saturday morning at the family residence, 1553 East Prairie avenue, after an illness of five weeks. His death was caused by spinal meningitis. He was born in Clinton, May 9, 1908. The body will be taken to Clinton Sunday for burial.

LOYAL SONS' CLASS ELECTS OFFICERS

C. Charlton President of the Organization.

New officers for the next six months were elected by the Loyal Sons and Daughters' class of the First Christian church at its business meeting held in connection with its picnic supper Friday evening at Fairview park. They are as follows:

President—C. Charlton.
Vice president—Allen Sims.
Secretary-treasurer—Agnes White.
Chairman social committee—Mrs. J. W. Workman.

Plans were made for a trolley party to be held June 26. Tickets will be sold by the class for this party. The proceeds will apply on the fund for the windows in the class room in the new church.

About fifty people were present for the picnic. During the supper hour toasts were given by C. Charlton, Mont Henderson and Jesse Workman.

Large Attendance Asked.

The field day committee of the Welfare Bible class of the Central Church of Christ urges a large attendance at Sunday school tomorrow. The members wish to complete field day arrangements for Thursday. The hats which the committee purchased are ready at 15 cents each.

MRS. D. S. WISEHART QUITS PRESIDENCY

Expects to Move to Northwest Before Long.

The Hospital Aid society at its meeting Friday afternoon accepted the resignation of Mrs. D. S. Wisehart as president. Mrs. Wisehart had resigned her place because of the fact that she expects to move to the northwest soon. She may not leave until fall but as she will be busy getting ready to go she wished to be relieved of the work in connection with the hospital. Mr. Wisehart has already left.

It is likely that the vice president, Mrs. W. F. Jacobs, will act in the place of Mrs. Wisehart until September when the annual election takes place.

The society voted to turn over its funds to the hospital board in accordance with the request made by the board. The money is needed now to cover the construction work. The Aid society has banked $8,679.40 and this amount will be turned over to the board by the treasurer, Mrs. Sue T. Odor. It was explained to the women that many of the subscriptions make to the hospital fund had several years' time to run and that it was necessary to have cash at once.

The report on the roof garden benefit showed that about $100 had been cleared from that source.

BORCHERS SAILS FOR PANAMA TODAY

Will Spend Whole Week On Isthmus.

Congressman C. M. Borchers sailed from New York city for the Isthmus of Panama on the steamship "Panama" Friday afternoon, if the plans of the investigation committee of which he is a member, carried out. In a letter to Mrs. Borchers written Thursday and received Saturday, he said they would leave Washington for New York city Thursday evening and sail Friday afternoon. They are scheduled to arrive at Panama on June 19, to leave there on the return trip on June 25 and arrive in New York on July 1. If work has not piled up too much during his absence, he expects to back in Decatur on the Fourth of July.

W. F. FERRIS HAS CASE OF SMALLPOX

It's the First Reported in Decatur in About a Year.

A case of smallpox was reported to the board of health Saturday morning. W. F. Ferris, 741 West Railroad avenue, is the victim. He has a light case and will be taken care of in his own home.

This is the first case of smallpox reported since June 19, 1912. At that time there were two cases in the city. For several years, in fact ever since the Spanish-American war, there have been two or three cases of smallpox reported each year. With few exceptions they have been very mild.

NO MORNING SERVICE AT EAST PARK CHURCH

There will be no morning service at the East Park Baptist church Sunday on account of the funeral of the little son of Ed Adams, 1553 East Prairie. The Sunday school will be dismissed at 10:15 promptly.

The funeral will be at 10:15, conducted by Rev. R. T. Gaseway, the pastor. The body will be taken to Clinton at 12:10 over the Illinois Central for burial. The family wishes all friends to go.

The evening service at the church will be held as usual.

Ice Cream Social.

An ice cream social will be held on the Fairview church lawn, two and one-half miles northwest of Forsyth, Saturday evening, June 28. The socials held heretofore have been well attended.

MEETINGS.

Masonic—Ionic lodge, 312, A. F. & A. M.—Special meeting tonight at 7:30.

BORN.

To Mr. and Mrs. Ed Cozad, 1713 East William, Friday, June 13, a son.

MAGICIAN RAYMOND GETS A DIVORCE

Says That His Wife Left Him In Italy.

Maurice F. Raymond, "The Great Raymond," who played engagements of two weeks in Decatur recently, was granted a divorce in Chicago yesterday. Says the Chicago Tribune:

TALENTS UNAVAILING.

"'The Great Raymond,' known to vaudeville patrons as a magician but in private life Morris R. Saunders, yesterday confessed to Judge Foell that his talents were unavailing to retain the affections of his wife, Mrs. Martha L. Saunders. He was granted a divorce. Saunders told the court that his wife left him on Oct. 10, 1910, while they were playing at Genoa, Italy."

LITTLE CHANCE FOR A COLISEUM HERE

City Has Trouble Keeping Within Funds Now.

Both the senate and house of the Illinois legislature legislature passed bills Friday permitting cities of less than 500,000 to levy a tax to build coliseums out of city founds. The news was received with considerable interest here in the city because of the agitation for such a building here.

However, the possibility of the city building one is probably remote, as the city officials have found. It necessary to chop down every fund possible to keep inside the amount of money which the city has. As for bonds, the bond issue is close to the limit and as the matter of building a coliseum is left to a vote of the people, the chances are a proposition to build one by bond issue would be defeated.

MRS. B. F. STANLEY BREAKS LEFT HIP

Mrs. B. F. Stanley, 1010 South Silas street, fell and fractured her left hip in alighting from a street car at Water and William streets Saturday morning. Mrs. Stanley does not know exactly how the accident occurred, whether she made a misstep or her heel caught on the step in some way. She is about sixty-five years old.

MAY DECLARE BYRON WILLIAMS INSANE

Byron Williams was taken into custody Saturday afternoon and a petition will be filed asking that he be declared insane. He has been mentally unbalanced for some time and has been cared for at his home.

Friday night he got away and was found on the railroad tracks just south of Forsyth and brought back. Saturday afternoon he got away again and his brother found him under a culvert on the Bloomington road near the poor farm crossing. They brought him back to Decatur and will have an inquisition as to his sanity.

FEW FLAGS OUT IN DECATUR TODAY

Flag day was not observed very generally in the city. But few local institutions and stores had any flags or bunting displayed at all. In fact many places that usually hang out the flag failed to do so, undoubtedly of forgetfulness.

Mrs. Kirk Bankrupt.

Mrs. Mary S. Kirk, 461 South Sigel street, filed in the United States federal court in Springfield Friday a voluntary petition in bankruptcy. She scheduled her liabilities as $1,765.21 and her assets as $55. She gave her occupation as housework.

SINGLE TONGUE FOR ALL WORLD

New Common System of Speech Called "Veltang."

A new language is to be given to the world, its author having worked for a half century to solve the problems which came with the destruction of the Tower of Babel. The new language is to be named "Veltlang", which means 'world language," and the author is Profesor Frederick J. Braendle, official translator for the pension office. Professor Braendle has command of sixteen languages, speaking fluently eight of them.

Veltlang is not a made-to-order language in the same sense that Volapuk and Esperanto were.

5,000 WORDS ENOUGH.

"Five thousand words constitute a thoroughly working, workable knowledge of any language for commercial or ordinary literary uses," says Professor Braendle. "In constructing Veltlang I have taken 3,000 of the words right out of the English. English is today the most broadly spoken language of modern times. Veltlang is English with its spelling altogether simplified and its grammar likewise.

MARRIED.

OLIVER-DOWNEY.

Miss Ora C. Downey and Kenneth V. Oliver were married at 3 o'clock Thursday afternoon at the home of the bride's parents, Mr. and Mrs. J. E. Downey, 1551 North Calhoun street. Rev. J. W. Lear, pastor of the Church of the Brethren, officiating. Only the immediate relatives of the couple were present. A wedding dinner was served.

The bride has been employed at the Linn & Scruggs' store. Mr. Oliver is painter foreman at the I. T. S. shops. The couple have gone to housekeeping in their new cottage on North Woodford street.

Loses Turquoise Ring.

Mrs. Ray Gidel, 537 East King street, lost her five set turquoise ring in Central park during the band concert Friday night. She was at the park before 7 o'clock Saturday morning looking for it. The employes of the park and several others joined in the search.

Scraps of News.

MISS IMBODEN HOME.

Miss Erma Frances Imboden returned Friday from Idaho, where she has been teaching, to spend the summer with her aunt, Miss Roberts, 847 North Water street.

TYPHOID FEVER.

A case of typhoid fever is reported in the family of W. D. Frank, 1170 East Olive street.

BROTHER DEAD.

Mrs. H. Winter and Mrs. S. E. Seyler received word Saturday morning that their brother, W. E. Simon of Johnstown, Pa., is dead.

ATHLETIC COURSE PLANNED AT J. M. U.

Would Increase Enrollment of Young Men.

If present plans are carried out, an athletic course may be opened at the James Millikin university next fall. This will be for young men who intend to become athletic coaches and physical directors. If the course is installed, a competent assistant to Coach J. N. Ashmore will probably be named.

Millikin has turned out a number of young men who are athletic instructors in various schools. Among the number are Roy Wentz, Guy Nichols, Lester Ennis, Rolla Pease and others. A course of this sort would tend to increase the number of young men enrolled at the J. M. U.

WANT MORE PAY.

There appears to be considerable dissatisfaction among members of the J. M. U. faculty over salary matters and several "raises" will have to be made this summer in order to keep three or four of them. Miss Faith B. Dodge, instructor in French, has asked a substantial increase and will leave unless it is granted her. Coach Ashmore has also asked for an increase as have also several others.

ASTON HALL REPAIRS.

Aston hall will be given a thorough overhauling during the summer months. Nearly all of the walls will be repainted and some new furniture will be installed. The hall was filled to capacity last year and the demand for rooms is expected to be even greater next term.

Mrs. Lillian Walker, dean of the hall, left Saturday for Cincinnati where she will visit her mother who is in poor health.

203 PRINCETON MEN HAVE KISSED GIRLS

Princeton, N. J.—The average cost of the college course of the 300 seniors who will be graduated from Princeton University next month is $4,216, according to the statistics of the class published today. The minimum expense was $800, as opposed to a maximum of $10,000. One hundred and eighty four men smoke, of which number seventy-five began in college, but fifty-one have stopped the habit since they entered here.

Nineteen members of the class consider dancing morally wrong and sixteen entertain the same opinion with regard to card playing. Two hundred and six correspond with a total of 579 girls. The sudent having the greatest number of girls on his list corresponds with no less than sixteen members of the other sex. Although only nine are engaged, 203 assert they have kissed girls. Twenty-four men have had their proposals rejected.

WOMEN TO WAR ON "BATHHOUSE" JOHN

Suffragists Show Large Nucleus of Hostile Organization in Chicago.

Chicago, June 14.—The newly created voters of Chicago believe that they can make their power in the First ward felt. The women are "going after" "Hinky Dink" Michael Kenna and "Bathhouse" John Coughlin, for years aldermen and partners in First ward politics.

The suffragists are doubly interested because the suffrage headquarters are in this ward, and the meetings of many women's clubs are in the loop district. There are sixty registered women suffragists in the ward.

Getting to the Real Work.

Chicago Record-Herald — Nine-year-old Betty, whose lesson in physiology the day before had involved learning the names of the bones of the extremities of the body, was taking her bath unassisted. After a few minutes of vigorous scrubbing, she called out to her aunt in the next room:

"Auntie, I've washed my humerus, ulna, radius, tibia, femur, fibula, tarsus and phalanes. Now shall I wash my trunk?"

Economy.

"It seems strange to me that you should book your passage to Europe on such a slow steamer," remarked Gliver to his friend Grinder: "a lower fare certainly would be no inducement to a man of your means."

"My boy," replied Grinder, "I have made my millions by always seeing that I got the full worth of my money. If I can get ten days' board on the ocean for less money than five would cost, why shouldn't I take it?"

Safe.

Chicago Record-Herald: — "Before you appear on my stage," said the manager of the "polite vaudeville" house, "I must see your act. The people of this town won't stand for any old thing."

"Don't you worry," replied the young man with the monolog, "I done my turn for two weeks on Broadway."

"What's that got to do with it?"

"It's got this to do with it. I'd be there yet if my act hadn't been so blamed clean."

The Same Fate.

Post Dispatch: "I believe he had two sons. One of them was lost at sea and the other became Vice-president of the United States."

"And, of course neither of them was heard of afterward?"

DEEDS RECORDED.

Nelson A. Eller to J. L. Burtschi, lot H, block 11, H. A. Wood's subdivision, $2,000.

H. Bachrach to the Farmer's and Merchant's State Bank of Decatur, the W½ of lots 3 and 4, block 1, original town of Decatur; $50,000.

CITY LOSES FIRST ANNEXATION TILT

Judge Cochran Enters An Ouster Order.

MARRIAGE ANNULLED

Bench Scores Minister Who Performed Ceremony.

OUSTER ORDERED ENTERED.

The city decided Saturday afternoon by its demurrers in the annexation case and Judge Cochran then entered judgment of ouster against the city. The corporation counsel, Baldwin & Carey, said they had not yet decided what would be the next step taken by the city. The case might be appealed.

Judge W. G. Cochran was on the bench in the circuit court Saturday morning and heard the opening arguments in the quo warranto proceedings instituted by Frank Spangler et al., against the city of Decatur growing out of the recent annexation of territory east of Maffit street and north of Cantrell street by the city of Decatur.

Corporation Counsel Carey entered general and special demurrers to the declaration, and these demurrers were argued Saturday morning. The declaration attacks the authority of the city to pass the ordinance annexing the territory in question. Attorney Robert Vail argued for the complainants.

Judge Cochran overruled the demurrers. It was not known at that time whether the city would abide by the demurrers, so the rule to answer was left blank.

JUDGE SCORES MINISTER.

Judge Cochran annulled the marriage of Lucy Ellen Lancaster and Edwin Leroy Lancaster. They were married at Bement July 27, 1912, when the girl was only fifteen years old. Judge Cochran in entering the decree said that the minister who performed the ceremony must have been a fool for performing a ceremony for a girl only fifteen years old. Lancaster, who is twenty years old, was in court but had nothing to say except when the court made inquiries concerning his age, and he said that he was twenty years old.

UNCHRISTIAN CHRISTIAN.

"Decree as prayed, costs paid, she is liberated and can try again," said Judge Cochran Saturday morning in granting a decree of divorce in the case of Cora G. Christian against Calvin S. Christian. She established the fact that Christian was decidely unchristian; that he knocked her down on several occasions and once choked her until she was unconscious. He was her second husband.

In the foreclosure suit of I. F. Martin vs. Frank Bundy a decree of foreclosure was entered for $1,256.70 on the first mortgage, $2,446.51 on the second mortgage and $1,210.44 on the third mortgage, and the master in chancery was ordered to sell the property.

The May term of the circuit [illegible] will probably close within the next two weeks.

SWAPPED VALISES WITH BISHOP RYAN

Alton Prelate Loses Precious Valuables.

St. Louis June 14. The police at Alton, Ill., were notified today that a valise belonging to Bishop James Ryan of the Catholic diocese of Alton had been stolen in a railroad station at Carlinville, Ill. The valise contained the bishop's gold chain and cross worth $400 and vestments valued at $50.

In the valise substituted for that of the bishop he found a night shirt, a pair of old shoes, and a pair of old socks.

33,000 ATTEND BIG POLO GAME

Meadow Brook Club, Westbury, L. I., June 14.—The United States and English polo fours met in the second game of the international cup series here this afternoon before more than 33,000 spectators. It was stiflingly hot, but interest in the play was keener today than in the opening match, partly because of the victory of the American team on Tuesday and partly because of the changes in the lineup since that date.

In quality and quantity, the gathering that witnessed the game was the most representative that ever attended a similar event in this country.

DROVE 50 MILES AN HOUR THROUGH FOG

New Jersey Man Won't Do It Again — One Other Will Die.

Morristown, N. J., June 14.—Traveling fifty miles an hour through a fog, an automobile driven by Reuben I. Budd of Dover, N. J., left the narrow paved center of the macadam road between Dover and Rockaway early today and turned over three times. Budd is dead, A. J. Freeman of Paterson fatally injured and three others, two of the women, are seriously hurt.

Luck.

Chicago Record-Herald: "Mrs. Milligan is such a lucky person. I wish things could ever happen to me as they do to her."

"What has happened to her lately?"

"It's about her cook. She found a woman recently whose husband insist on having her stay and work for the Milligans because they let him have a rocking chair in the kitchen. The girls who answer my advertisements are always single."

NewspaperARCHIVE®
NewspaperARCHIVE®